



akdeio[®]

forest products ground materials
import export
marketing industry and trade
LIMITED COMPANY

Türkiye



cuboid
CUBICLES & LOCKERS

BY



COMPACT LAMINATE

akdeio

Forest Products Ground Materials Import Export Marketing Industry and Trade
LIMITED COMPANY

Mobile: +90 532 500 51 52 Mobile Company: +90 532 250 65 29

Phone: +90 212 111 11 11

Address: Atakent Mah. 243. Sk. No:6 Tema İstanbul Sitesi 7/B No:1 Halkalı / K.çekmece İstanbul / TÜRKİYE

Address: Khelvachauri, Akhalshenis Meurneoba Mah. 3-CU Sk. No: 26 Batumi / GEORGIA

Akdeio Orman Ürünleri Zemin Malzemeleri İthalat İhracat Pazarlama San. ve Tic. LTD. ŞTİ.



www.akdeio.com.tr

info@akdeio.com.tr

onder@akdeio.com.tr

[akdeio](https://www.facebook.com/akdeio)

[akdeioorman](https://www.instagram.com/akdeioorman)

beranet
Designed by Beranet



STYLAM INDUSTRIES LTD.

CORPORATE OFFICE
SCO 14, Sector 7- C, Madhya Marg
Chandigarh (UT) 160 019
Ph: 0172 -5021555, 5021666
E-mail: info@stylam.com,
inquiry@stylam.com

WORKS
Plot No. 192-193, Industrial Area
Phase-1, Panchkula (Haryana)
Ph: 0172-2563907, 5048587, 2565387

Toll Free No: 1800 120 0054
www.stylam.com



FIRST
INDIAN MANUFACTURERS WITH
1860 X 4320 mm PANEL SIZE



OUR STORY

25 plus year spent pursuing the ethos, 'what the spirit commits, perseverance completes' is what has shaped Stylam Industries Limited. Incepted in the year 1991 under the name of Golden Laminates Private Ltd, we started our success story by manufacturing decorative laminated sheets for both residential as well as industrial applications. Today, under the brand name STYLAM we have been combining industrious efforts, wide experience and innovative product customization to consistently deliver quality and satisfaction to our clients. Dealing in post forming, anti-static, anti fungal and anti bacterial and chemical resistant laminates, Stylam is a name trusted for unmatched laminates that suit every budget. We are reputed to be a global entity with a Pan India presence and a thriving export market in more than 60 countries. Our major customers are in Europe, Far East, Middle East, Russia & North America and we continue to maintain robust YOY growth.

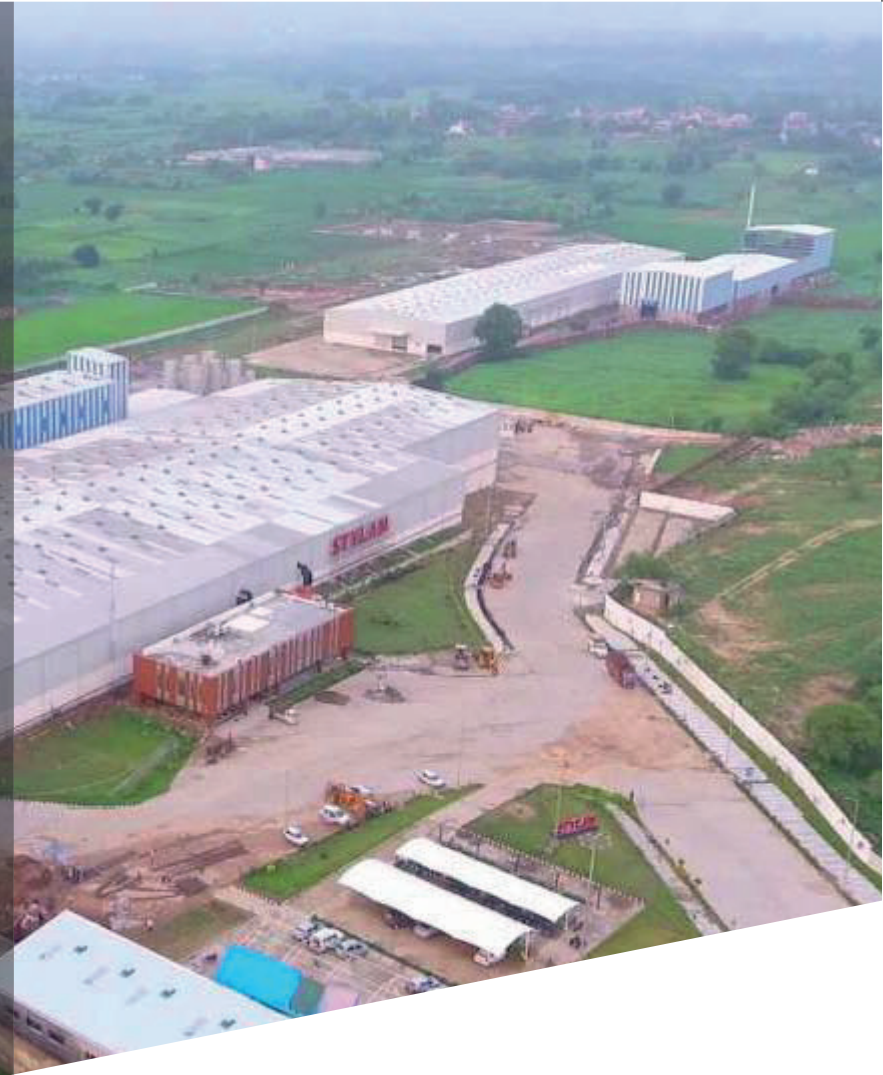

MISSION STATEMENT

Our mission is to produce and continually develop quality products with highest possible standards. We will always strive to service our customer with the utmost integrity, and to their complete satisfaction. It is our goal to ensure our mission by continuous self improvement, growth in our operations and employees; while maintaining profitability to the benefit of our customers, employees, and community.



VALUE STATEMENT

- DESIGN**
 We offer the widest selection of patterns and finishes available to match breadth of your imagination and make your design unique.
- PERFORMANCE**
 We use premium material with high-quality standards to keep your design pristine even in the most strenuous environment.
- SERVICE**
 We have a large footprint with Asia's largest manufacturing located at Panchkula's india & ditribution centers all across globe to ensure timely delivery.
- COMMUNITY**
 Stylam is dedicated to giving back to the communities in which we reside by supporting local and national non - profit organizations wit both funding and product.
- SUSTAIN ABILITY**
 We are committed to preserving our environment and enhancing the quality of life in the communities we serve.



THE CONSTRUCT

PRINTED DESIGN COMPACT LAMINATE

- Black core craft paper (treated with melamine resin)
- Printed design paper (treated with melamine resin)
- Over-layer paper for print décor (treated with melamine resin)

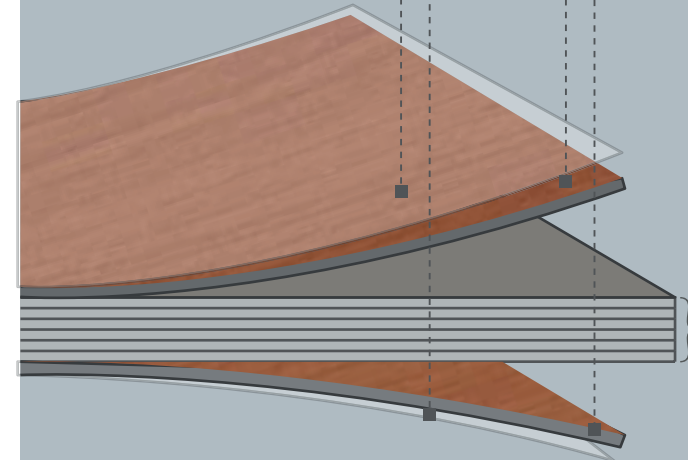

SOLID COMPACT LAMINATE

- Black core craft paper (treated with melamine resin)
- Solid design paper (treated with melamine resin)

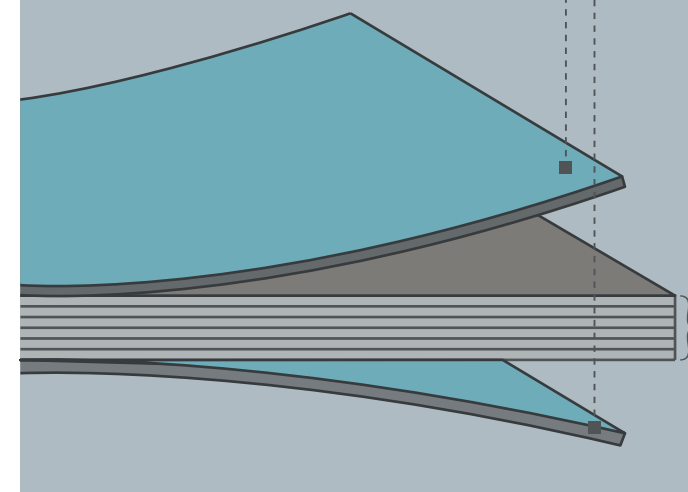

Compact Laminates with ANTI-BACTERIAL & ANTI-FUNGIC properties

- Retards 99.9% of fungal and bacterial growth on contact with the laminate.
- Backed by Green Guard Certification, and now with the Anti-Bacterial & Anti-Fungic protection, it will improve the indoor air quality by leaps and bounds.
- Meets the standards of ASTM G21 – 09 and ISO 22196 – 2007, which is based on JIS Z 2801.

WHY CUBOID

- 25 years of experience in HPL
- extensive product range
- product innovation with top design
- top quality material and processing
- professional installation on site
- prompt and on-schedule delivery
- Affordable and smart solutions
- one-stop service
- quick quotation processing

THE CUBOID ADVANTAGES



hygienic & safe



scratch resistant



impact resistant



quick installation



moisture resistant

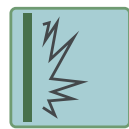

abrasion resistant



easy to maintain



resistant to cigarette burns

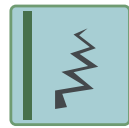

crack resistant



durable

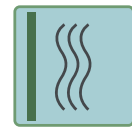

steam resistant



solvent resistant



Attractive



wide range of colours & designs



noise deafening system



Environment friendly



competitively priced



- Company Overview - 01*
- Cuboid Overview - 03/04*
- Certifications - 05/06*
- Rest Room Cubicles - 07/20*
- Kids Cubicles - 21/24*
- Urinal Partitions - 25*
- Support Grab Bars - 26*
- Lockers Systems - 27/32*
- Accessories Grocery - 33/34*
- Specifications - 36/44*
- Applications - 45/54*
- Design Palette - 55/58*
- Technical Specifications - 59*



about CUBOID

Stylam presents CUBOID - a modular restroom and locker cubicle systems. CUBOID range is crafted using the finest materials and highest quality fixtures and fittings specially for heavy traffic areas where functionality and durability matters most. Our focus is on offering high-quality products that meet the specific demands of restroom applications in commercial, hospitality healthcare, education, transport, sports & wellness and leisure sectors.

CUBOID has an exhaustive range that is stylish, sturdy yet affordable and is available in various formats, shapes and surface designs. Besides, our cubicle systems come in special dimensions that take care of the needs of the physically challenged individuals. Anti-bacterial and anti-fungic properties of the laminate surface minimise the risk of spreading and transferring bacteria.



advantages of dry system

- Economy of space-The partition panels are only 12mm or 18mm thick as compared to 150mm thick brick wall
- Economy of load-Partitioning systems reduces the load on building as compared to the usage of brick wall
- Reduced installation time-4 cubicles can be setup in a day
- Neatness-Since no wet work is involved
- Proper air ventilation access is provided in the designs
- Easy floor cleaning-Absence of corners doesn't let the dust to accumulate on the floor
- Vibrant range-Available in different colours and patterns

disadvantages of wet system

- Cleaning of floor becomes difficult
- Dirt and stains easily settle down on the bottom because of its porous surface
- Tile designs can go out of production making its replacement difficult
- Since the grout joints are porous they can easily absorb pungent smell
- Loss of space-Usage of 6' x 6" thick walls result in loss of 3 sq.ft area per partition
- Load of building is high
- No means of natural ventilation is provided



CUBOID from STYLAM offers you an assortment of hardware fittings that endeavor to provide you with pleasing aesthetics and superior performance at an economical price. Crafted from high quality imported materials, these hardware fittings are available in polyamide, stainless steel and aluminum finishes. Within the stainless steel hardware, CUBOID offers you with two distinct variants:

- SS Grade 304 is the most versatile '18/8' stainless steel. Its malleable and ductile nature is due to its superior forming and welding characteristics. While drawing thin sheets, intermediate and post weld annealing is not needed on this grade.
- SS Grade 316 with its added content of Molybdenum and higher amount of nickel, gives you a better quality of stainless steel that's corrosion resistant and enduring. The SS 316 performs well in sub-zero conditions and aggressive conditions like sea water, chloride contaminated media and acetic acid vapors. With higher strength, the SS 316 has better pitting, crevice and creep resistance to corrosion.

MATERIAL CONFIGURATION

hardware system

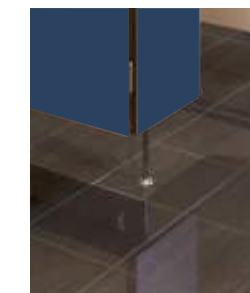

SS Legs



SS Shoe Box-up

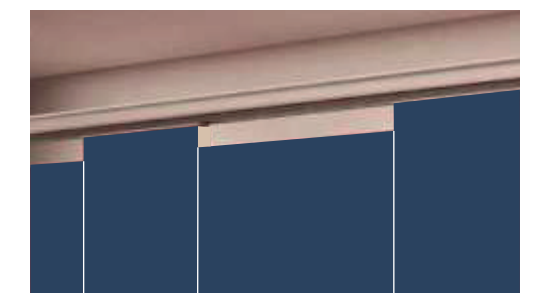

Top Rail

OUR CERTIFICATION

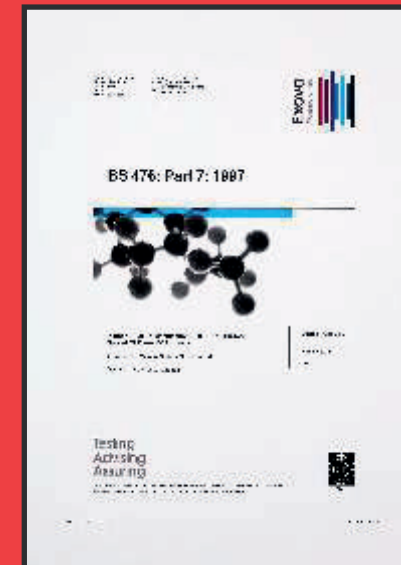
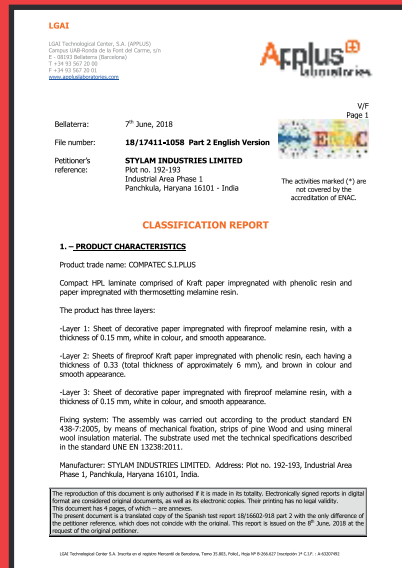
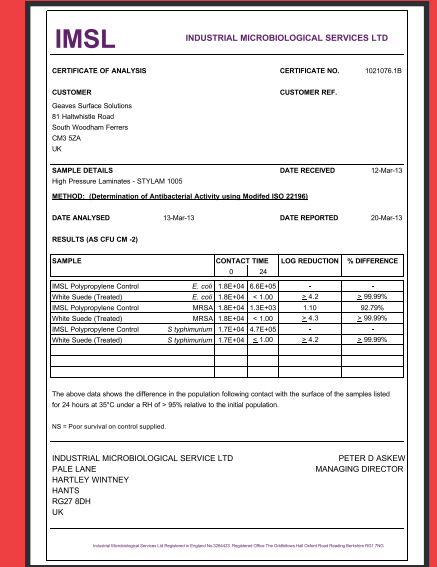
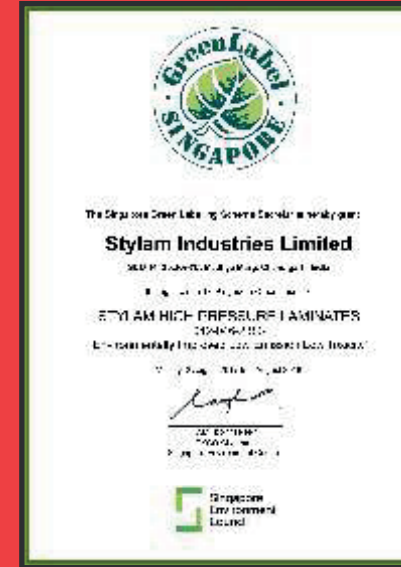
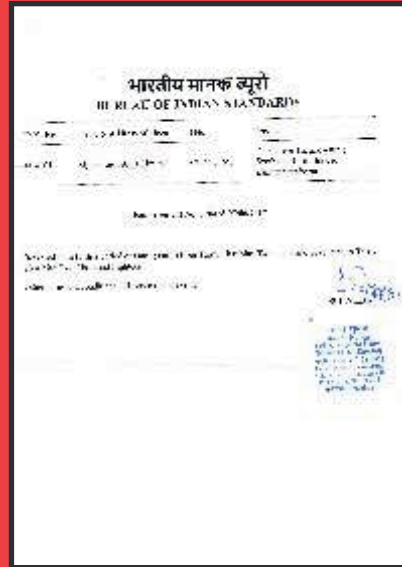

CUBICLE SYSTEMS

PRO series DURA

Simplicity is the ultimate sophistication, personified by the **DURA/PRO series** of cubicle systems. These systems come in high endurance compact laminates in multiple designs with solid stainless steel top rails and adjustable legs for efficient door clearance.

All accessories like hooks, hinges, door knobs are in stainless steel. This series is perfect for high traffic areas like shopping malls, offices, or hospitals where one strives for simplicity, elegance and functionality.

dimensions

Standard dimensions (mm)	Regular	Specially abled
Total cubicle height from ground	2065	2065
Cubicle depth	1550	1550
Pilaster height	1860	1860
Pilaster width	150/300	150/300
Door height	1860	1860
Door width	600	900
Top rail height	55	55
Bottom gap	150	150
HPL thickness	12	12

proposed application areas

commercial
offices / shopping malls / commercial complex

hospitality
restaurants

healthcare
hospitals / clinics

sports
stadium / sports clubs / gym / club houses

TOP VIEW

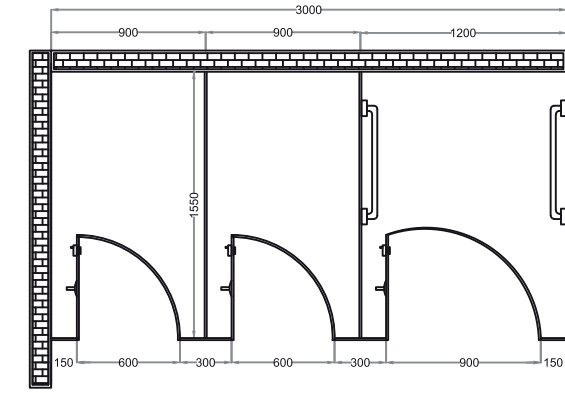

REGULAR FORMAT SPECIAL FORMAT FOR SPECIALLY ABLED

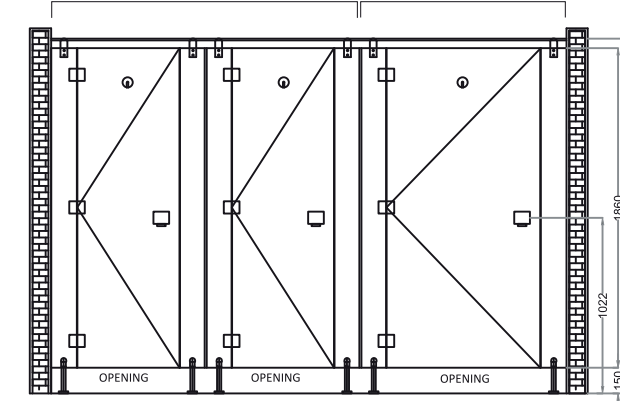

FRONT ELEVATION

the structure

- The adjustable legs (SS Grade 316) provided in the DURA series are anchored to the floor so that mid/end pilasters could be fixed on them.
- The base of leg is anchored to the floor with nylon plugs that are inserted into ground with SS screws
- The adjustable legs provide floor clearance of 150 mm.
- The top rail (SS Grade 304) is fixed to maintain alignment of all pilasters (mandatory in 12 mm model)
- Intermediate Panels (partitions) are fixed to rear wall and mid pilaster through SS U-channels.
- Maintaining the floor clearance of 150 mm, each door is mounted on mid/end pilaster with 3 hinges.
- Each door has one coat hook and door knob axed.
- Door opening could be set either from inside or outside and could be fixed on left or right side.

special features

- Adjustable SS legs
- SS Top rail arrangement for better stability, strength and aesthetics
- SS accessories



Privacy indicator/Knob

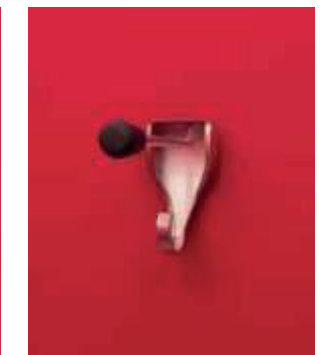

SS Coat hook cum door stopper



SS Top rail



Adjustable SS Legs

CUBICLE SYSTEMS

PRO series MAX

Magnificent design is a way of life with the **MAX/PRO series** of cubicle systems. These systems come with adjustable stainless steel legs that are anchored to the floor giving you high floor clearance for effective cleanliness. Anodized, aluminum top rails provide you with high endurance, functional capability. All cubicle accessories are in stainless steel. These rich in design, high strength, and economical systems are your go-to choice for high traffic areas.

dimensions

Standard dimensions (mm)	Regular	Specially abled
Total cubicle height from ground	2055	2055
Cubicle depth	1550	1550
Pilaster height	1860	1860
Pilaster width	150/300	150/300
Door height	1815	1815
Door width	600	900
Top rail height	45	45
Bottom gap	150	150
HPL thickness	12	12

proposed application areas

commercial
offices / shopping malls
commercial complex

hospitality
restaurants

healthcare
hospitals / clinics

sports & wellness
stadium / sports clubs / gym
spa / club houses

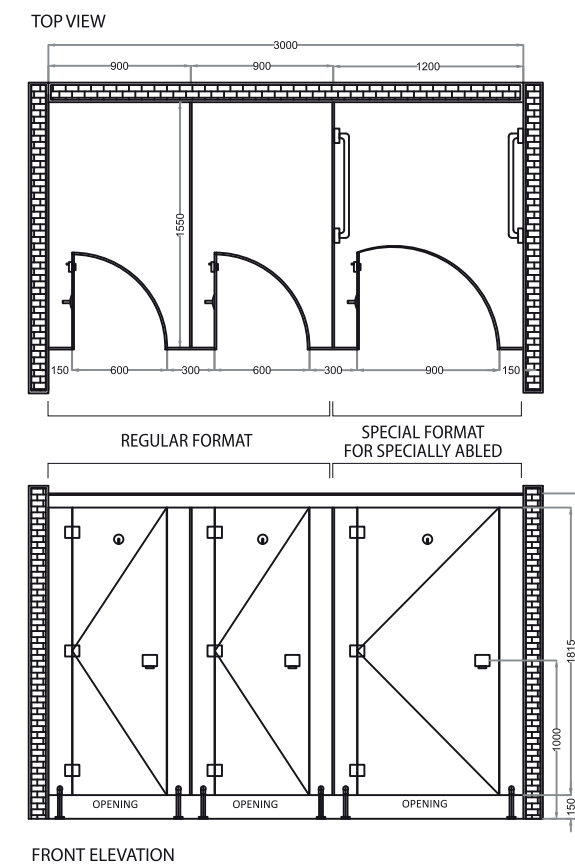

the structure

- The adjustable legs provided in the PRO series are anchored to the floor so that mid/end pilasters could be fixed on them.
- The base of leg is anchored to the floor with nylon plugs that are inserted into ground with SS screws.
- The adjustable legs provide floor clearance of 150 mm.
- The extruded anodized aluminum top rail is fixed to maintain alignment of all pilasters.
- Intermediate Panels (partitions) are fixed to rear wall and mid pilaster through aluminum U-channels.
- Maintaining the floor clearance of 150 mm, each door is mounted on mid/end pilaster with 3 hinges.
- Each door has one coat hook and door knob fixed.
- Each mid/end pilaster coming at the free end of the door is furnished with one privacy thump-turn and one door stopper channel to reduce the noise.
- Door opening could be set either from inside or outside and could be fixed on left or right side.

special features

- Adjustable SS legs
- Natural Anodizing aluminum Top rail arrangement for better stability and economy
- SS accessories (hinges, coat hook, adjustable foot, lock set/latch indicator etc)



Privacy indicator/Knob

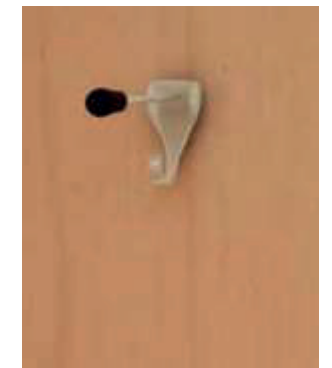

SS Coat hook cum door stopper

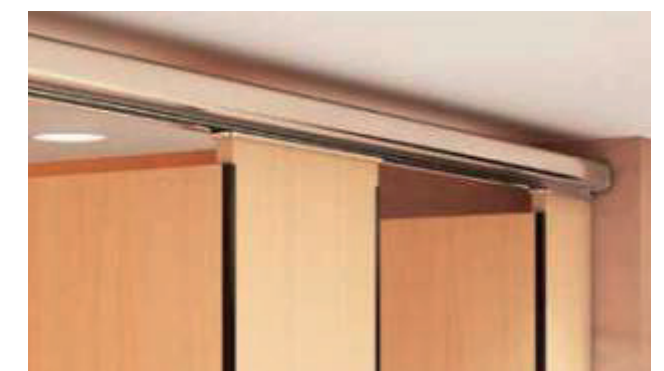

Anodizing aluminum Top rail

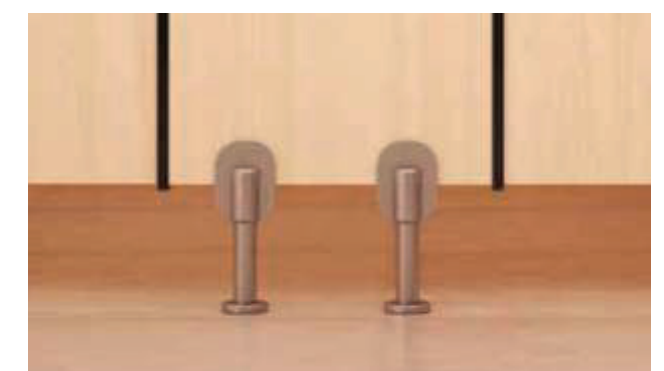

Adjustable SS Legs

CUBICLE SYSTEMS

PRO series LORON

BOX-UP 12mm

Enhance the beauty of your restrooms with the **LORON/PRO series** of cubicle systems. This 12 mm shoe box up series gives your restroom area an elegant, contemporary and clean look. Laminates for these cubicles come in magnificent colours and designs with stainless steel top rails that provide stability and strength. All accessories like hooks, hinges and door knobs are in stainless steel. This series works well for high end commercial spaces, specialty hospitals, spas and club houses.

dimensions

Standard dimensions (mm)	Regular	Specially abled
Total cubicle height from ground	1915	1915
Cubicle depth	1550	1550
Pilaster height	1860	1860
Pilaster width	150/300	150/300
Door height	1760	1760
Door width	600	900
Top rail height	55	55
Bottom gap	100	100
HPL thickness	12	12

proposed application areas

commercial
plush offices / high end shopping malls

hospitality
restaurants / hotels

healthcare
high end hospitals

sports & wellness
spa / club houses

TOP VIEW

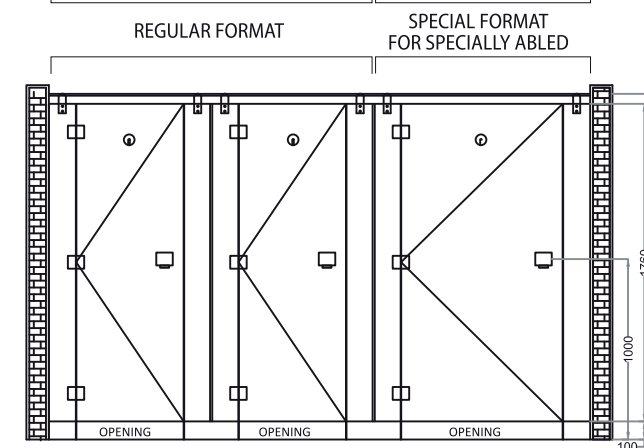
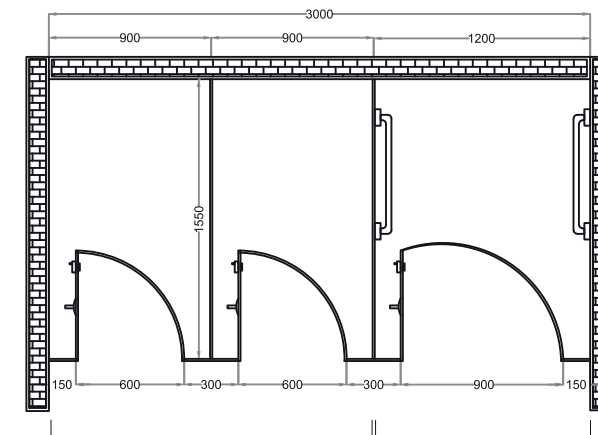

FRONT ELEVATION

the structure

- SS Shoe Box (Grade 316) provided in the PRO series is anchored to the door so that mid/end pilasters could be fixed on them.
- The pilaster is supported by L-bracket floor anchor bolt which is concealed with 100 mm high SS Shoe Box
- The Shoe Box provides floor clearance of 100 mm.
- The top rail (SS Grade 304) is fixed to maintain alignment of all pilasters (mandatory in 12 mm model)
- Intermediate Panels (partitions) are fixed to rear wall and mid pilaster through SS U-channels.
- Maintaining the floor clearance of 100 mm, each door is mounted on mid/end pilaster with 3 hinges.
- Each door has one coat hook and door knob fixed.
- Door opening could be set either from inside or outside and could be fixed on left or right side.

special features

- SS Shoe Box Up arrangement at bottom enhances the overall beauty of the restroom area
- SS Top rail arrangement for better stability and strength
- SS accessories

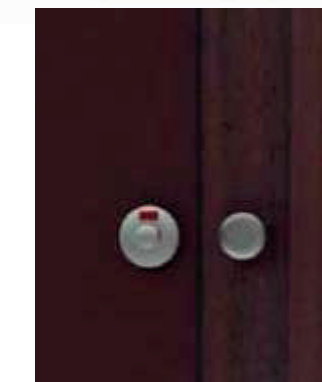

Privacy indicator/Knob

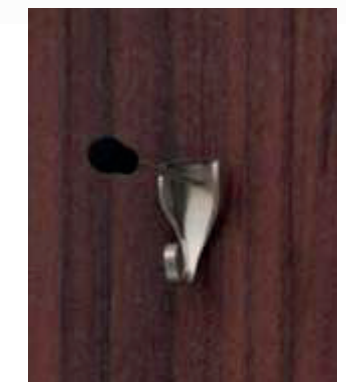

SS Coat hook cum door stopper



SS Top rail

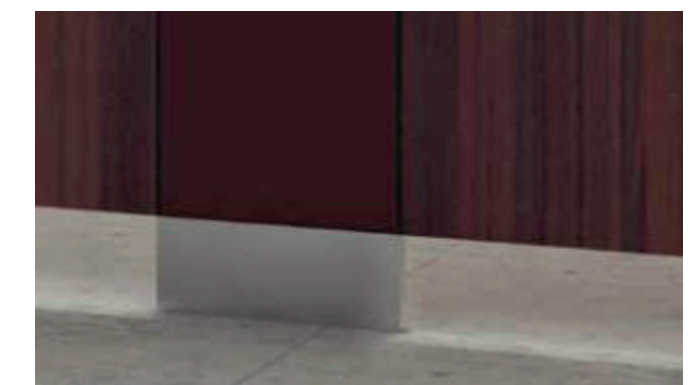

SS Shoe Box Up - 12 mm compact board

CUBICLE SYSTEMS

PRO series LANTO

BOX-UP 18mm

Fine design sensibility coupled with magnificence has a new name with the **LANTO/PRO series** shoe box up cubicle system. Formulated with 18mm thick compact laminates that provide extra sturdiness and durability, one can do away with the top rails if desired. The cubicle accessories are in stainless steel with each door having one privacy thumb-turn and one door-stopper channel for a noise free experience. This series with its exibility, durability and enhanced sturdiness works well in high end commercial spaces, plush oces, restaurants and luxury spas.

dimensions

Standard dimensions (mm)	Regular	Specially abled
Total cubicle height from ground	1870	1870
Cubicle depth	1550	1550
Pilaster height	1860	1860
Pilaster width	150/300	150/300
Door height	1715	1715
Door width	600	900
Top rail height	45	45
Bottom gap	100	100
HPL thickness	18	18

proposed application areas

commercial
plush oces
high end shopping malls

hospitality
restaurants / hotels

healthcare
high end hospitals

sports & wellness
spa / club houses

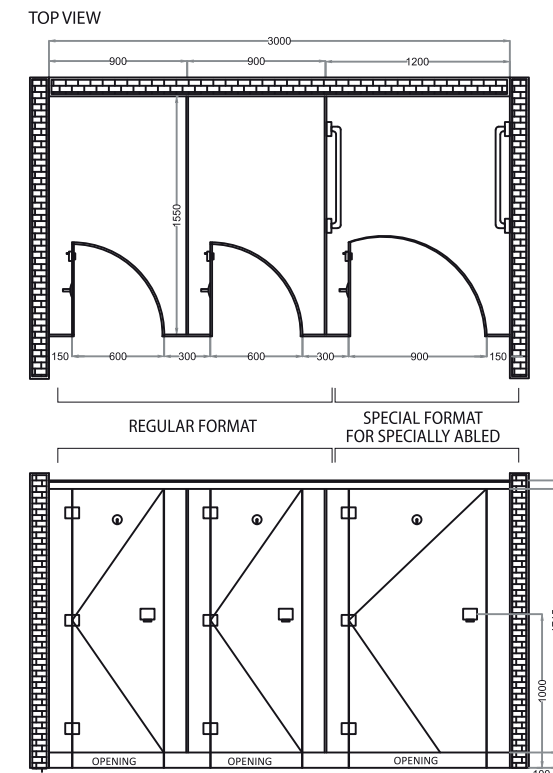

FRONT ELEVATION

the structure

- SS Shoe Box (Grade 316) provided in the PRO series is anchored to the oor so that mid/end pilasters could be xes on them.
- The pilaster is supported by L-bracket floor anchor bolt witch is concealed with 100 mm high SS Shoe Box
- The Shoe Box provides floor clearance of 100 mm.
- Intermediate Panels (partitions) are fixed to rear wall and mid pilaster through SS U-channels.
- Maintaining the floor clearance of 100 mm, each door is mounted on mid/end pilaster with 3 hinges.
- Each door has one coat hook and door knob axed.
- Each mid/end pilaster coming at the free end of the door is furnished with one privacy thump-turn and one door-stopper channel to reduce the noise.
- Door opening could be set either from inside or outside and could be xed on left or right side.

special features

- SS Shoe Box Up arrangement at bottom enhances the overall beauty of the restroom area
- 18 mm thick Compact Board makes the entire setup sturdier
- SS Top rail arrangement for better stability and strength (optional in this model)
- SS accessories

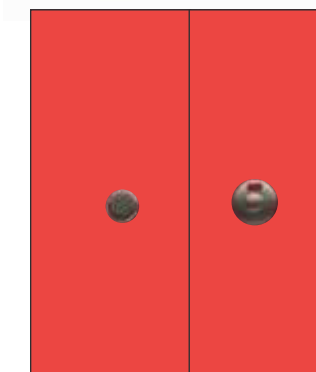

Privacy indicator/Knob

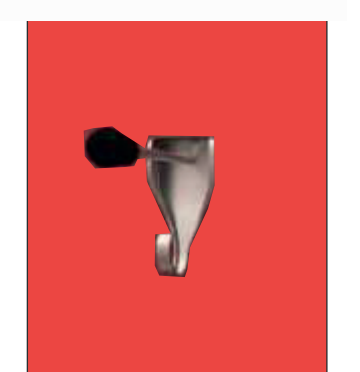

SS Coat hook cum door stopper



SS Top rail



SS Shoe Box Up / 18 mm compact board

CUBICLE SYSTEMS

ACE series NUVO

Less is more with the **NUVO/ACE series** cubicle series. These minimalistic design rest room cubicles are easy to construct, are economical exhibiting a simple sophistication. These systems come with adjustable nylon coated legs that give your restroom space a clean and neat look. Powder coated aluminum top rails gives you stability and durability at an economical price. The cubicle accessories like hinges, lockset indicator, hooks and door knobs are in nylon. Live minimalistic- live with NUVO.

dimensions

Standard dimensions (mm)	Regular	Specially abled
Total cubicle height from ground	2055	2055
Cubicle depth	1550	1550
Pilaster height	1860	1860
Pilaster width	150/300	150/300
Door height	1815	1815
Door width	600	900
Top rail height	45	45
Bottom gap	150	150
HPL thickness	12	12

proposed application areas

commercial
shopping malls
commercial complex

hospitality
restaurants

healthcare
hospitals / clinics

sports & wellness
stadium / sports clubs / gym
club houses

education
schools / colleges / universities

TOP VIEW

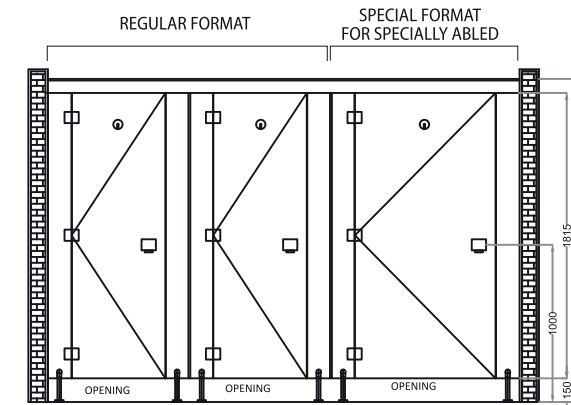
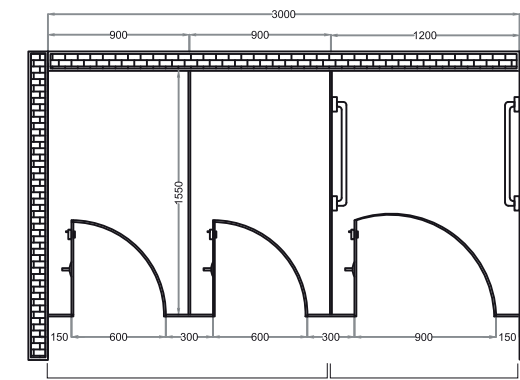

FRONT ELEVATION

the structure

- The adjustable legs (Nylon PA-6) are anchored on the oor so that the mid/end pilaster can be xed on them.
- The base of leg is anchored to the floor with nylon plugs that are inserted into ground with SS screws.
- The adjustable legs provide floor clearance of 150 mm.
- Powder coated Aluminum top rail (Grade 6063-T% Alloy) is xed to maintain alignment of all pilasters.
- Intermediate Panels (partitions) are fixed to rear wall and mid pilaster through aluminum U-channels.
- Maintaining the floor clearance of 150 mm, each door is mounted on mid/end pilaster with 3 hinges.
- Each door has one coat hook and door knob axed.
- Each mid/end pilaster coming at the free end of the door is furnished with one privacy thump-turn and one door stopper channel to reduce the noise.
- Door opening could be set either from inside or outside and could be xed on left or right side.

special features

- Adjustable nylon coated legs
- Powder coated aluminum Top rail arrangement for better stability, economy and aesthetics
- Nylon accessories (hinges, coat hook, adjustable foot, lock set indicator etc.)
- Nylon accessories available in three colour variants: White / Gray / Black



Privacy indicator/Knob

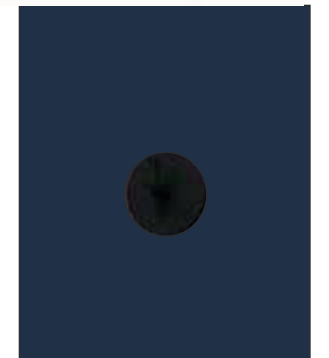

Nylon Coat hook

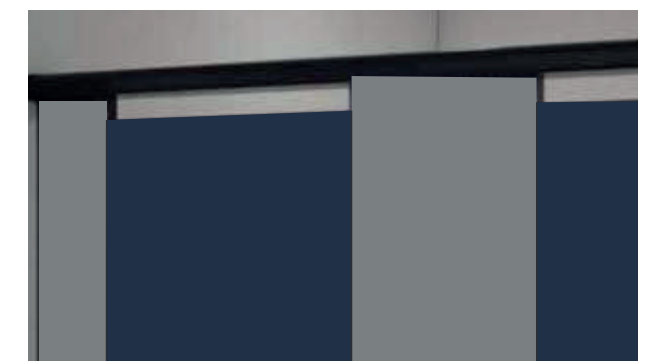

Powder coated aluminum Top rail

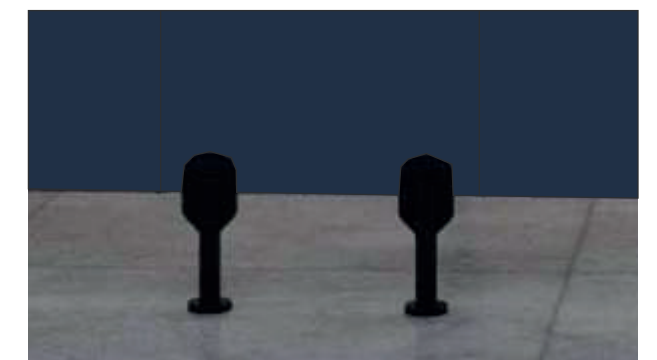

Adjustable Nylon Legs

CUBICLE SYSTEMS

ACE series RORSO

Today's multiplexes, large commercial spaces and hospitals bear the wear and tear of a heavy footfall in their restrooms. In such busy restrooms, one wants sturdiness with sensibility. The **RORSO/ACE series** is your answer to strength and durability. The strength of this system comes from its powder coated robust aluminum round poles that also double up to give your restroom a creative soft edge. With cubicle accessories in nylon, they are easy on maintenance. The top rail arrangement in aluminum gives you stability and economy.

dimensions

Standard dimensions (mm)	Regular	Specially abled
Total cubicle height from ground	2055	2055
Cubicle depth	1550	1550
Pilaster height	1860	1860
Pilaster width	150/300	150/300
Door height	1815	1815
Door width	600	900
Top rail height	45	45
Bottom gap	150	150
HPL thickness	12	12

proposed application areas

commercial
shopping malls
commercial complex

hospitality
restaurants

healthcare
hospitals / clinics

sports & wellness
stadium / sports clubs / gym
club houses

education
schools / collages / universities

TOP VIEW

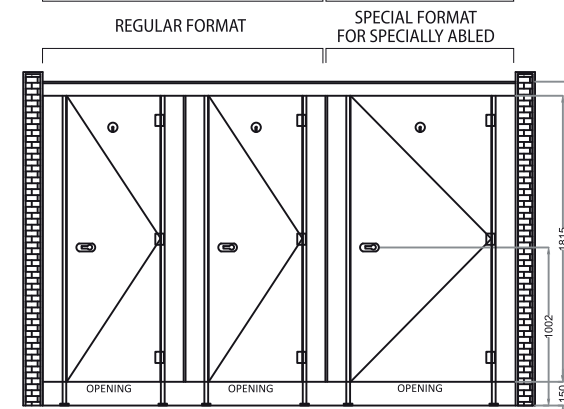
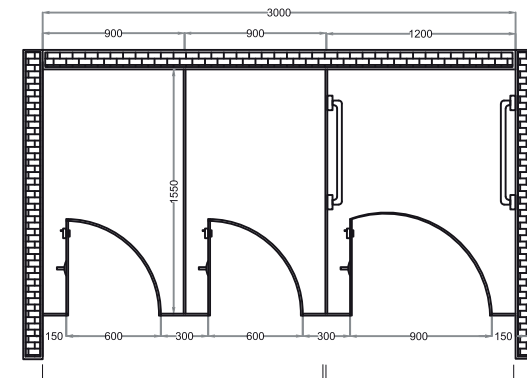

FRONT ELEVATION

the structure

- Powder coated robust aluminum Round poles with foot anchored are on the oor so that the mid/end pilaster can be xed on them.
- The base of round pole leg is anchored to the floor with nylon plugs that are inserted into ground with SS screws.
- The adjustable M Pole legs provide floor clearance of 150 mm.
- Powder coated Aluminum top rail (Grade 6063-T9% Alloy) is xed to maintain alignment of all pilasters.
- Intermediate Panels (partitions) are fixed to rear wall and mid pilaster through aluminum U-channels.
- Maintaining the floor clearance of 150 mm, each door is mounted on round pole with 3 hinges.
- The round pole is affixed rubber sponge to reduce the noise.
- Each door has one coat hook and door knob affixed.
- Each mid/end pilaster coming at the free end of the door is furnished with one Latch Lock Set.
- Door opening could be set either from inside or outside and could be xed on left or right side.

special features

- Adjustable nylon/Aluminum coated M pole legs
- Powder coated aluminum Top rail arrangement for better stability, economy and aesthetics
- Nylon accessories (hinges, coat hook, adjustable foot, latch indicator etc.)
- Nylon accessories available in three colour variants: White / Gray / Black



Privacy indicator/knob

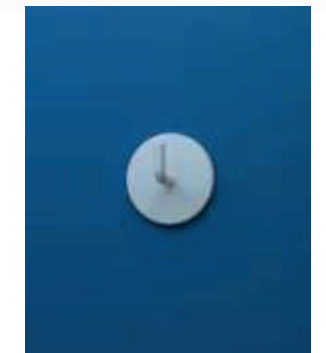

Nylon Coat hook



Powder coated aluminum Top rail



Adjustable nylon/Aluminum coated M pole legs

CUBICLE SYSTEMS

ACE series ZONA

The **ZONA/ACE series** of cubicle systems is your answer when aesthetics and ease are needed in renovation projects. Using existing intermediate brick walls, this system fits perfectly with its door arrangement. The 12mm thick, compact board doors come in varied designs and colours. This system wraps around matching pilaster, is slim and strong with high durability. They work well where speed of installation with minimal maintenance is needed in renovation projects.

dimensions

Standard dimensions (mm)	Regular	Specially abled	
Total cubicle height from ground	2010	The dimensions shall be as per existing intermediate brick walls setup.	
Door width	700/900		
Door height	1860		
Bottom gap	150		150
HPL thickness	12		12

proposed application areas

commercial
offices / commercial complex

hospitality
highway restaurants

healthcare
clinics

sports & wellness
stadium / sports clubs / gym / club houses

TOP VIEW

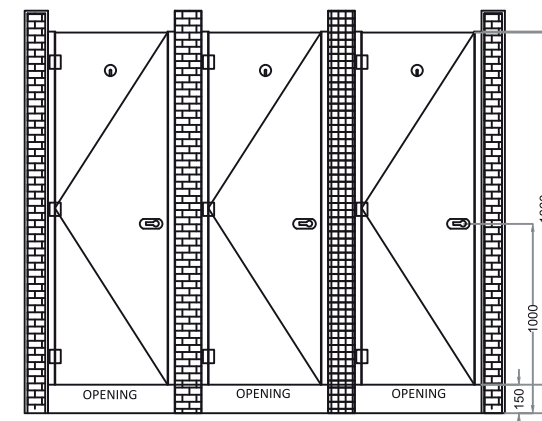
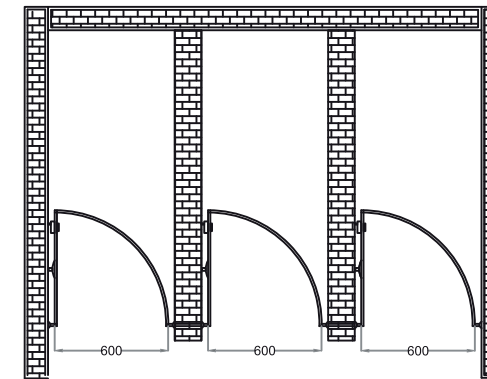

FRONT ELEVATION

the structure

- Aluminum D-shaped poles are fixed in the wall on both sides with SS screws and wall plugs.
- Maintaining the floor clearance of 150 mm, each door is mounted on D-shaped pole with 3 hinges.
- The poles are affixed rubber sponge/lining to reduce the noise.
- Door opening could be set only from inside and could be fixed on left or right side.

special features

- Doors made up of 12mm thick compact board
- Hardware and accessories available in Nylon + aluminum
- Slim and strong, highly durable system
- Wrap around matching pilaster
- Faster installation, maintenance friendly
- Nylon accessories available in three colour variants: White / Gray / Black

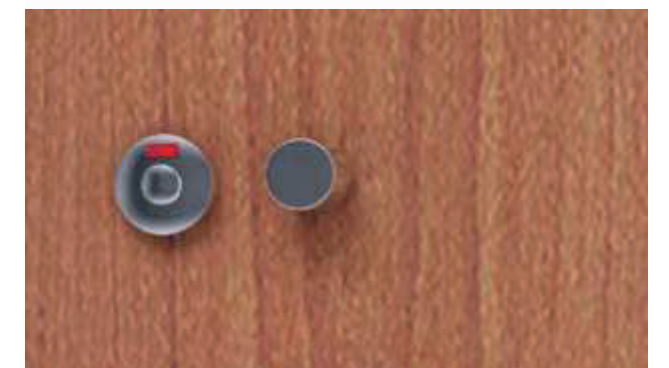

Privacy indicator/Knob



Coat hook



Aluminum D-shaped poles

KID CUBES

It's a world of colorful fences interspersed with other forms of icons replete with vibrant imagery, creating fun and laughter zones for kids. Stylam Cuboid exhibit the elegance with our exciting range of designer restroom cubicles especially build for providing durability and meeting the aesthetic requirements. Cuboid - Restroom Cubicles are made available with stainless steel hardware and accessories which not only amplify their aesthetic but also lend them sturdiness and longevity.

MODEL A

proposed application areas

education
schools

the structure

- The Shoe Box Up (SS Grade 316) provided in the kids Cubicle are anchored to the oor so that mid/end pilasters could be fixed on them.
- The base of Shoe Box up is anchored to the floor with nylon plugs that are inserted into ground with SS Screws.
- The Shoe Box up provide floor clearance of 100mm.
- Intermediate Panels (Partitions) are fixed to rear wall and mid pilaster through Alu. U - Channels.
- Maintaining the floor clearance of 100 mm, each door is mounted on mid / end pilaster with 2 hinges.
- Each door has one coat hook and door knob axed.
- Door opening could be set either from inside or outside and could be fixed on left or right side.
- Strenght / Aesthetics.
- SS & Alu. accessories.



dimensions

Standard dimensions (mm)	Regular
Total cubicle height from ground	1500
Cubicle depth	1400
Pilaster height	1500
Pilaster width	150/300
Door height	1250
Door width	600
Bottom gap	100
HPL thickness	12

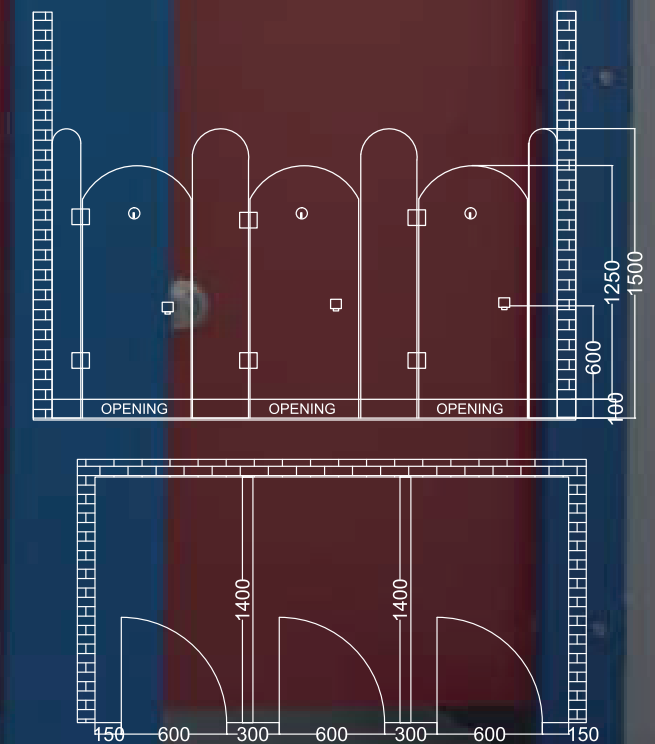

KID CUBES

MODEL B

proposed application areas

education
schools

the structure

The Shoe Box Up (SS Grade 316) provided in the kids Cubicle are anchored to the floor so that mid/end pilasters could be fixed on them.

The base of Shoe Box up is anchored to the floor with nylon plugs that are inserted into ground with SS Screws.

The Shoe Box up provide floor clearance of 100mm.

Intermediate Panels (Partitions) are fixed to rear wall and mid pilaster through Alu. U - Channels.

Maintaining the floor clearance of 100 mm, each door is mounted on mid / end pilaster with 2 hinges.

Each door has one coat hook and door knob axed.

Door opening could be set either from inside or outside and could be fixed on left or right side.

Strength / Aesthetics.

SS & Alu. accessories.

dimensions

Standard dimensions (mm)	Regular
Total cubicle height from ground	1500
Cubicle depth	1400
Pilaster height	1500
Pilaster width	150/300
Door height	1300
Door width	600
Bottom gap	100
HPL thickness	12

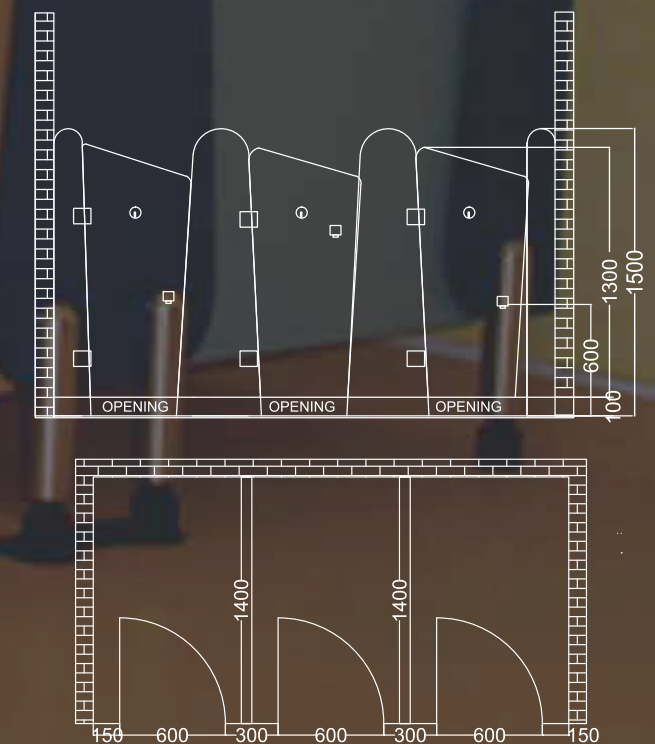

URINAL PARTITIONS

ALPHA DIVIDER PANELS

Restroom Divider Panels get a new name with CUBOID divider panels from the house of Stylam. These restroom Divider Panels (urinal partitions) come in vibrant colours and design, and are made with superior grade 12mm compact laminates that come with the seal of anti-bacterial and anti-fungie protection. Aside from hygiene, privacy is very important in these areas. Crafted as a single undivided piece with chamfered edges, these Divider Panels give your restroom space a clean and neat look. The material and colour can be perfectly attuned to the layout of the room and the cubicles.

dimensions

Standard dimensions (mm)	Regular
Partition depth	550
Partition height	1200
Gap from ground	500-600
HPL thickness	12

proposed application areas

commercial
offices / shopping malls
commercial complex

hospitality
restaurants / hotels

healthcare
hospitals / clinics

sports & wellness
stadium / sports clubs / gym
spa / club houses

education
schools / colleges / universities

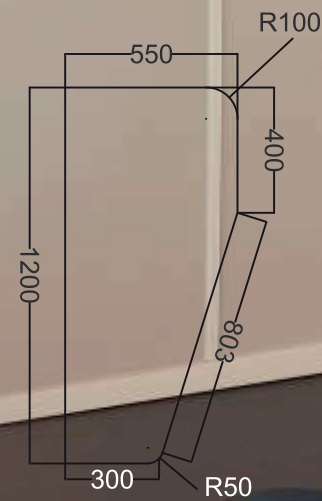

the structure

- Each divider panel is equipped with SS L-clamp that attaches the divider to the wall.
- SU-304 screws are used for fixing the divider panel to the wall.
- The partition panels are manufactured using 12 mm thick compact laminate.
- As per international standards the gap of the divider from the ground should be 500-600 mm.

FOR PHYSICALLY CHALLENGED

SUPPORT GRAB BAR SYSTEMS

CUBOID Support Grab bar system is an adaptable tube and connector system that facilitates productive custom-made design for support grab bars, guide railing and staircases where vertical post fixing is essential. The range consists of anti-corrosive nylon tubes and high quality aluminum fittings. All the products have been designed to provide utmost hygiene, easy maintenance, anti-static surface, sturdiness and stability. These heavy-duty grab bars are manufactured in accordance to ADA guidelines to provide firmness and added assistance to physically challenged. Available in both left and right handed version with plugs and screws.



Basin guard rail

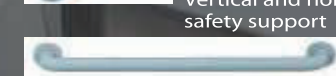

Vertical and horizontal safety support



Grab bar are available in two colour choices: WHITE / BLACK

LOCKER SYSTEMS

VERSATILE. FUNCTIONAL. ROBUST.

Are you looking for eclectic, ultra-modern, yet functional and durable locker systems?

Presenting, the Cuboid smart solution locker systems made with Stylam compact laminates.

Available in varied colours, designs, sizes, formats and specifications, they are the perfect fit to your locker requirements, interiors and services. These systems are sturdy, durable, environment friendly and easy to use.

These durable locker systems adapt well in high humidity zones like gymnasiums, spas, sauna centers, fitness clubs, swimming pools, commercial environments and fitness centers.

key features

- Exceptional hygiene:
Anti-bacterial and anti-fungus properties of the laminate surface not just restrain the bacterial growth but also minimize the risk of spreading and transferring bacteria.
- Excellent resistance to vandalism
- Rust proof, scratch resistant and water resistant
- Faster and easy installation, maintenance friendly
- Excellent resistance to impact hence suitable for intensive usage

THE CHOICES

1X / 1 door module

2X / 2 door module

3X / 3 door module

4X / 4 door module

5X / 5 door module

Z / interlocking module

APPLICATION AREAS

education

schools/colleges
labs
library
sta room

healthcare

hospitals

hospitality

restaurants
hotels

sports & wellness

swimming pools
stadium
sports clubs
gym



THE BASE

Within CUBOID locker systems, we offer three base mechanisms to rest your locker units on. Pick the right one that best suits your purpose.

- SS legs
- Compact laminate skirting
- Concrete base

THE LOCKING MECHANISM

Old timer, transitional or modern-day. We have alternatives for the diverse needs and preferences.

- Customer Lock
- Inbuilt Key-Lock
- Numeric Lock (key less)

THE HINGES

In CUBOID locker systems, the hinges integrated into the aluminum frames has patented and vandal-proof design that carries a lifetime warranty. The 175 degree opening angle of the door assists easy access. Each locker is self-ventilated around the perimeter of the door where it meets the frame.

THE DOORS, WALLS & PARTITIONS

The CUBOID locker systems has doors, walls and partition panels made from solid phenolic HPL for excellent durability and remarkable water resistance.

9mm HPL Compact laminate is used for shelves to ensure robust structure.

9mm HPL Compact laminate door comes with integrated hinge design.

Back and side panels are made of 3mm board complementing the overall assembly of the unit

THE CHANNELS

CUBOID locker systems' integrated frames, threaded connectors and 'plug & screw' assembly escapes the need for glue or permanent fastening. Efficient to ship, easy and quick to install, a smart retrofit. The entire system could be easily disassembled or reassembled without compromising the core materials. This what awards CUBOID a completely modular locker system.

THE CONSTRUCT

Mid shelves are supported through aluminum half round channel at all four corners.

Aluminum half round channels are fitted on outer most channels.

Note:

As Economy Solution, we offer 6mm HPL compact laminate for doors and shelves. In this module the mid shelves are supported through aluminum half round channel at two corners while MSU-clip at other two corners. Aluminum half round channels fitted on outer most channels are absent in economy model.

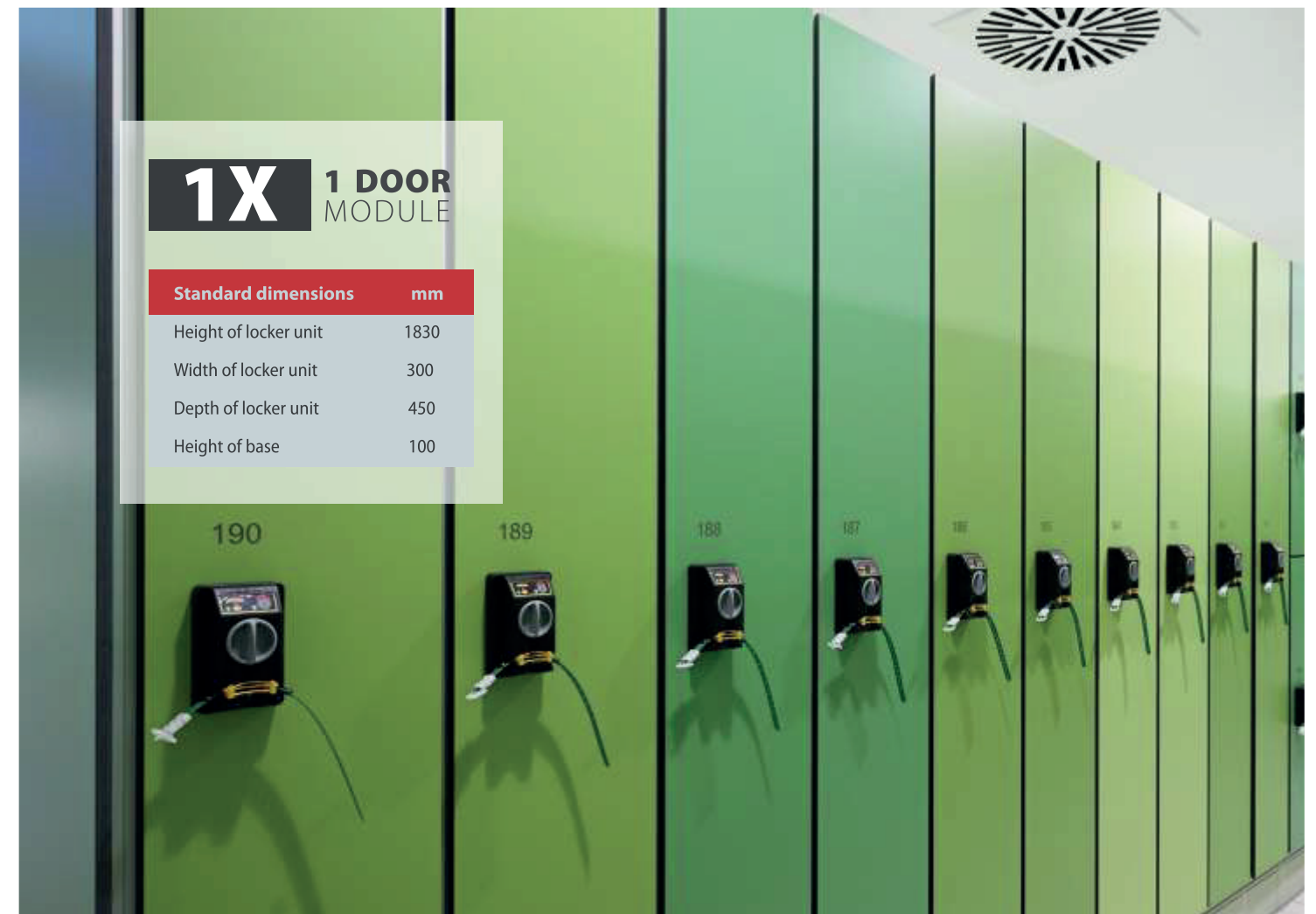



3X 3 DOOR
MODULE

Standard dimensions	mm
Height of locker unit	608
Width of locker unit	300
Depth of locker unit	450
Height of base	100

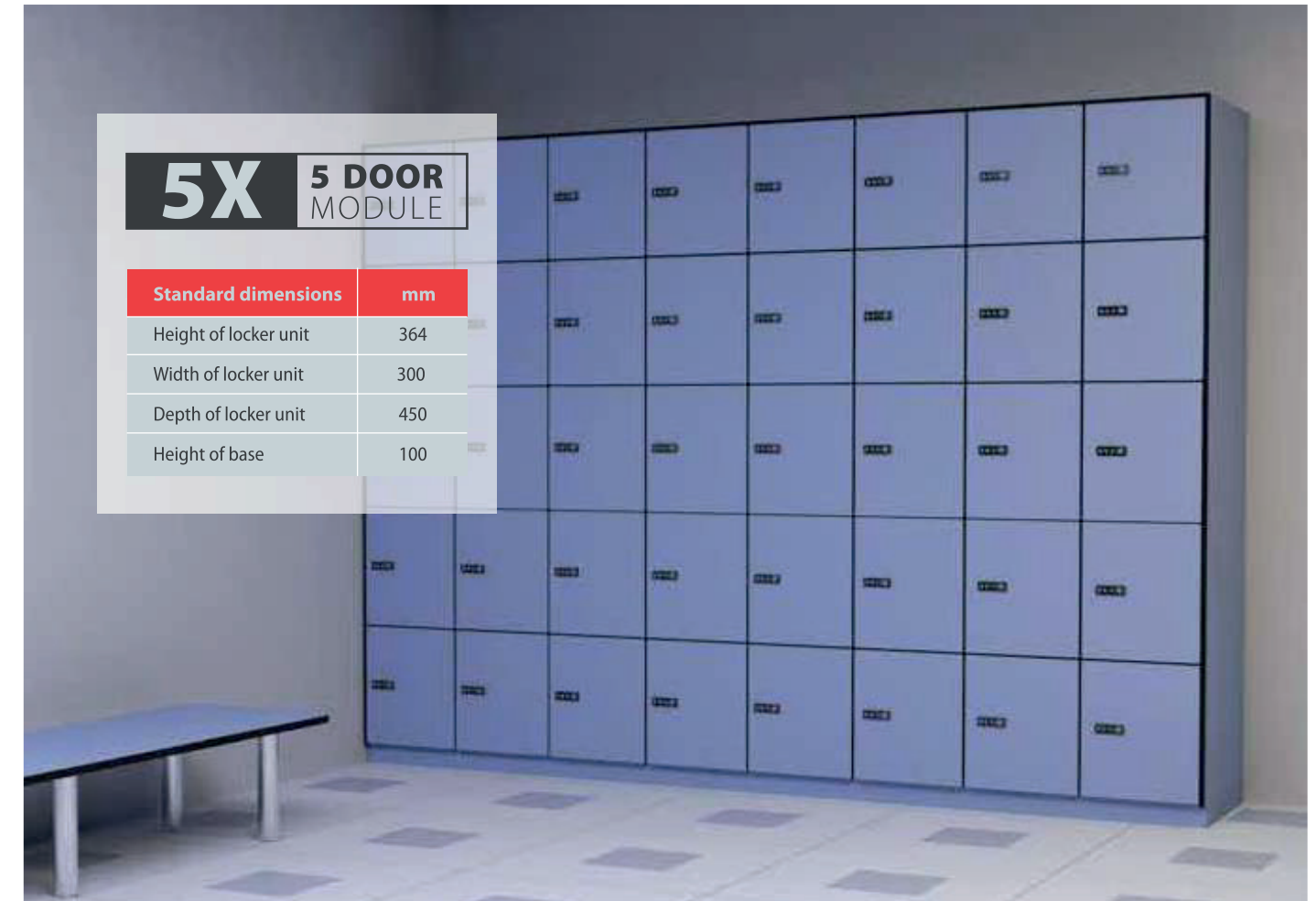

5X 5 DOOR
MODULE

Standard dimensions	mm
Height of locker unit	364
Width of locker unit	300
Depth of locker unit	450
Height of base	100

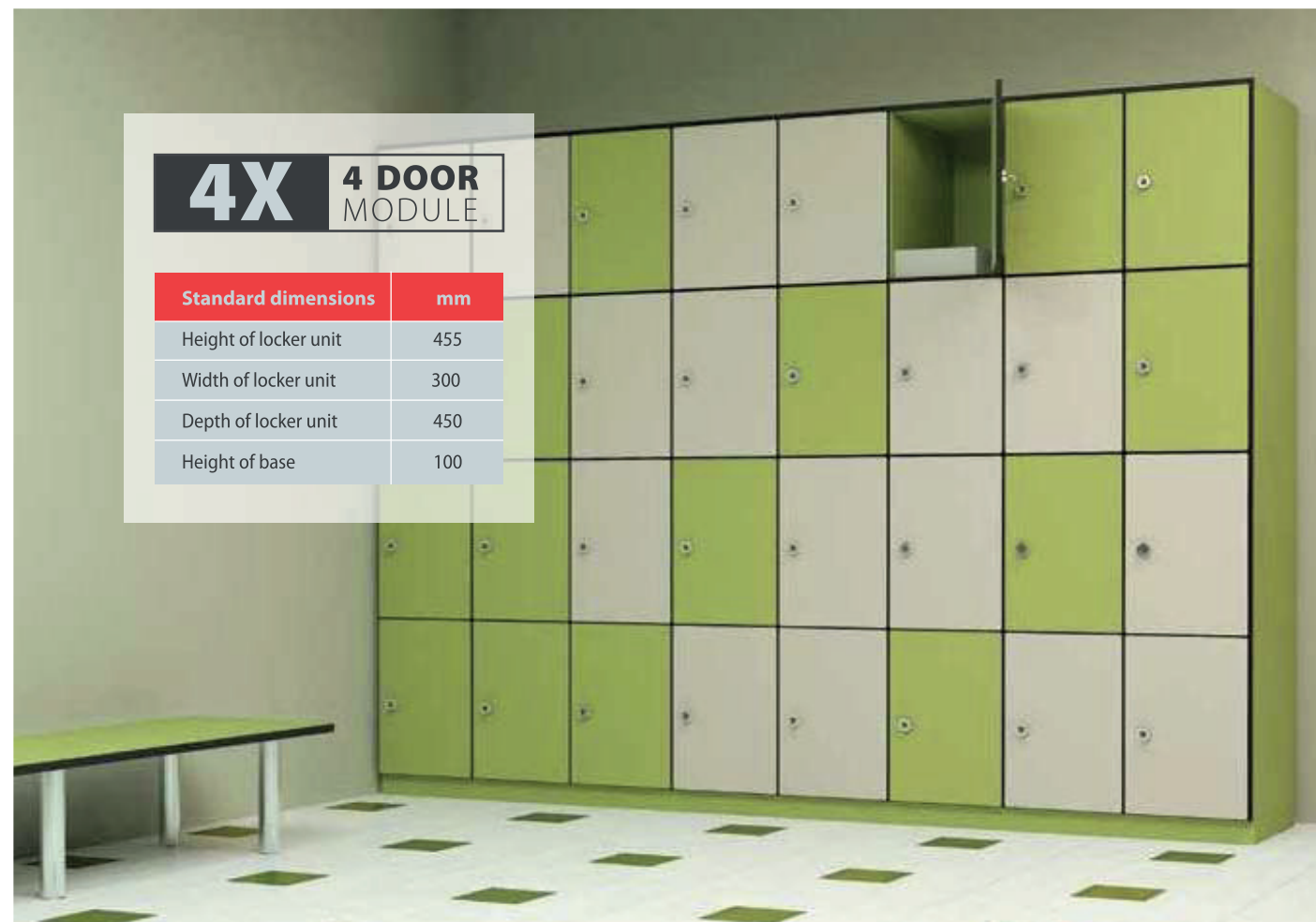

4X 4 DOOR
MODULE

Standard dimensions	mm
Height of locker unit	455
Width of locker unit	300
Depth of locker unit	450
Height of base	100

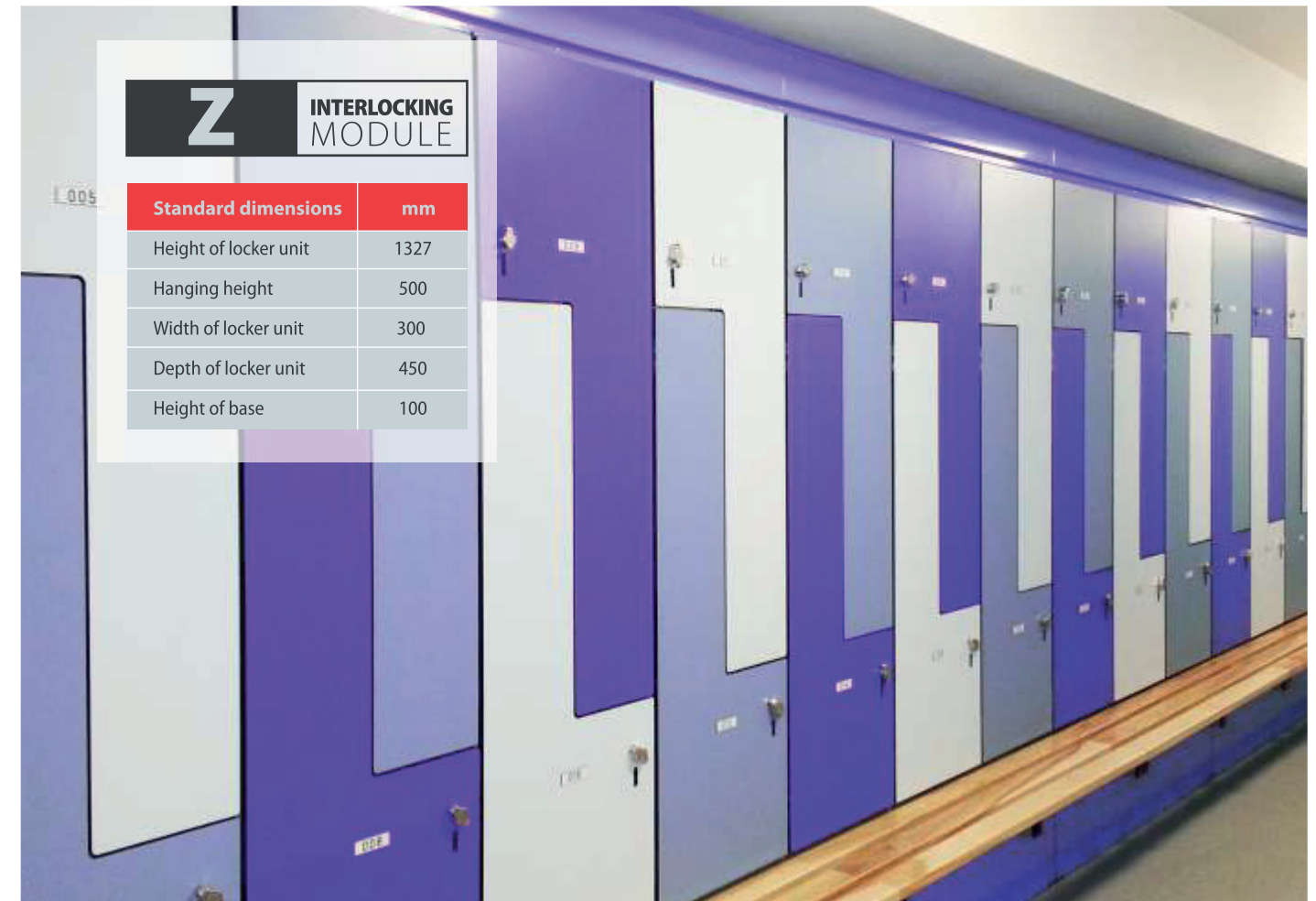

Z INTERLOCKING
MODULE

Standard dimensions	mm
Height of locker unit	1327
Hanging height	500
Width of locker unit	300
Depth of locker unit	450
Height of base	100

ACCESSORIES GROCERY



D Pole Chanel
Material: Aluminum
Used in: Zona



F Chanel
Material: SS/Aluminum
Used in: Dura, Max,
Loron, Lanto, Nuvo, Rorso

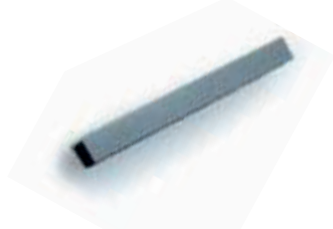

U Chanel
Material: SS/Aluminum
Used in: Dura, Max,
Loron, Lanto, Nuvo, Rorso

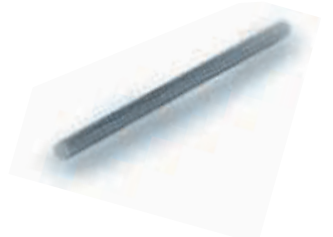

Round Top Rail
Material: SS
Used in: Dura, Loron



Top Rail
Material: SS/Aluminum
Used in: Lanto, Max,
Nuvo, Rorso



Foot
Material: SS
Used in: Dura, Max



Foot
Material: Nylon
Used in: Nuvo
Colour options:
white, grey, black



Shoe Box
Material: SS
Used in: Loron (12mm),
Lanto (18mm)



Lock
Material: Nylon
Used in: Zona, Rorso
Colour options:
white, grey, black



Lock
Material: Nylon
Used in: Nuvo
Colour options:
white, grey, black



M Pole Foot
Material: Nylon,Aluminium
Used in: Rorso



Tabular Holder
Material: SS
Used in: Dura, Loron



Top Rail Cocer
Material: SS / Nylon
Used in: Lanto, Nuvo, Rorso



Door Knob
Material: SS / Nylon
Used in: all models



Wall Bracket
Material: SS
Used in: Dura, Loron



Coat Hook
Material: SS
Used in: Dura, Max, Loron, Lanto



Coat Hook
Material: Nylon
Used in: Nuvo, Rorso, Zona



End Connector
Material: SS
Used in: Dura, Loron



Hing
Material: SS / Nylon
Used in: all models



L Clamp
Material: SS
Used in: Alpha Urinal Partitions

Specification



DURA

Bill of Quantities : Toilet Block Work

Sr No	Item Description	Approved Make	Basic Price	Remarks Floor	Quantity Total	Unit	Rate	Amount
1:00	Partitions & Associated Works							
1:00	Toilet Cubicle							
	<p>providing & fixing Stylam CUBOID DURA toilet cubicle (of following standard dimation which includes 600mm door size width) made of heat, bacteria, water, chemical, scratch, impact, and anti bacterial resistant 12mm thick solid compact laminate panel. finish of the compact laminate panel should be suede, which includes doors, pilasters & intermediate panels finished with approved shade as per the detail drawings & as per IS 2046 (Indian Standard) and as per fire retardant BS-476/97 standard.</p> <p>this also includes providing and fixing in position necessary hardware made of stainless steel (grade 304) as per manufacturers specifications & Architects instructions like (1) Door Knob (2) Gavity Hinge, (3) Thumb turn lockset with Occupancy indivators, (4) Coat Hook, (5) U-Channels, (6) Adjustable Foot/Leg, (7) Top rail with corner conntector, (8) Rubber noise deafening tape, (9) Screws & Wall Plug.</p> <p>All screws will of 304 Grade in stainless steel with satin finish. All pilasters are supported by stainless steel Bottom Cladding. The base of stainless steel bottom cladding will be anchored to the floor with a clearance height up to 150mm.</p>	PRO-DURA model of Stylam CUBOID						
1.01	Toilet Cubicle with standared dimation of 2065mm height x 900mm width x 1550mm Depth, which includes 600mm door size width					Nos		
1.02	Toilet Cubicle I-shape (front Partition) with standard dimation of 2065mm height x 900mm Width which includes 600mm door size width.					Nos		
	All aspects specified by the manufactures, Stylam CUBOID PRO-DURA model or equivalent							

MAX

Bill of Quantities : Toilet Block Work

Sr No	Item Description	Approved Make	Basic Price	Remarks Floor	Quantity Total	Unit	Rate	Amount
1:00	Partitions & Associated Works							
1:00	Toilet Cubicle							
	<p>providing & fixing Stylam CUBOID MAX toilet cubicle (of following standard dimation which includes 600mm door size width) made of heat, bacteria, water, chemical, scratch, impact, and anti bacterial resistant 12mm thick solid compact laminate panel. finish of the compact laminate panel should be suede, which includes doors, pilasters & intermediate panels finished with approved shade as per the detail drawings & as per IS 2046 (Indian Standard) and as per fire retardant BS-476/97 standard.</p> <p>This also includes providing and fixing in position necessary hardware made of stainless steel (grade 304) & Aluminium Anodizing channels as per manufacturers specifications & Architects instructions like (1) SS Door Knob (2) SS Gavity Hinge, (3) SS Thumb turn lockset with Occupancy indivators, (4) SS Coat Hooh, (5) Auminium U-Channels, (6) SS Adjustable Foot/Leg, (7) Aluminium Top rail, (8) Rubber noise deafening tape, (9) Screws & Wall Plug. All channels fitting should consist of Aluminium natural anodizing finish. All other hardware & screw will of stainless steel in 304 Grade with satin finish. All pilasters are supported by stainless steel adjustable footing with non corrosive steel inserts.</p>	PRO-MAX model of Stylam CUBOID						
1.01	Toilet Cubicle with standared dimation of 2055mm height x 900mm width x 1550mm Depth, which includes 600mm door size width					Nos		

LORON

Bill of Quantities : Toilet Block Work

Sr No	Item Description	Approved Make	Basic Price	Remarks Floor	Quantity Total	Unit	Rate	Amount
1:00	Partitions & Associated Works							
1:00	Toilet Cubicle							
	<p>providing & fixing Stylam CUBOID LORON toilet cubicle (of following standard dimation which includes 600mm door size width) made of heat, bacteria, water, chemical, scratch, impact, and anti bacterial resistant 12mm thick solid compact laminate panel. finish of the compact laminate panel should be suede, which includes doors, pilasters & intermediate panels finished with approved shade as per the detail drawings & as per IS 2046 (Indian Standard) and as per fire retardant BS-476/97 standard.</p> <p>this also includes providing and fixing in position necessary hardware made of stainless steel (grade 304) as per manufacturers specifications & Architects instructions like (1) Door Knob (2) Gavity Hinge, (3) Thumb turn lockset with Occupancy indivators, (4) Coat Hook, (5) U-Channels, (6) SS-shoe box plate, (7) Top rail with corner conntector, (8) MS-base plate (9) Rubber noise deafening tape, (10) Screws & Wall Plug.</p> <p>All screws will of 304 Grade in stainless steel with satin finish. All pilasters are supported by MS-Base steel Bottom Cladding with stainless steel shoe box plate. The base of stainless steel shoe box bottom cladding will be anchored to the floor with a clearance height up to 100mm.</p>	PRO-LORON model of Stylam CUBOID						
1.01	Toilet Cubicle with standared dimation of 1915mm height x 900mm width x 1550mm Depth, which includes 600mm door size width					Nos		
1.02	Toilet Cubicle I-shape (front Partition) with standard dimation of 1915mm height x 900mm Width which includes 600mm door size width.					Nos		
	All aspects specified by the manufactures, Stylam CUBOID PRO-LORON model or equivalent							

LANTO

Bill of Quantities : Toilet Block Work

Sr No	Item Description	Approved Make	Basic Price	Remarks Floor	Quantity Total	Unit	Rate	Amount
1:00	Partitions & Associated Works							
1:00	Toilet Cubicle							
	<p>providing & fixing Stylam CUBOID LANTO toilet cubicle (of following standard dimation which includes 600mm door size width) made of heat, bacteria, water, chemical, scratch, impact, and anti bacterial resistant 12mm thick solid compact laminate panel. finish of the compact laminate panel should be suede, which includes doors, pilasters & intermediate panels finished with approved shade as per the detail drawings & as per IS 2046 (Indian Standard) and as per fire retardant BS-476/97 standard.</p> <p>this also includes providing and fixing in position necessary hardware made of stainless steel (grade 304) as per manufacturers specifications & Architects instructions like (1) Door Knob (2) Gavity Hinge, (3) Thumb turn lockset with Occupancy indivators, (4) Coat Hook, (5) U-Channels, (6) SS-Shoe box plate, (7) Top rail, (8) MS-Base Plate (9) Rubber noise deafening tape, (10) Screws & Wall Plug. All screws will of 304 Grade in stainless steel with satin finish. All pilasters are supported by MS-Base steel Bottom Cladding with stainless steel shoe box plate. The base of stainless steel shoe box bottom cladding will be anchored to the floor with a clearance height up to 100mm.</p>	PRO-LANTO model of Stylam CUBOID						
1.01	Toilet Cubicle with standared dimation of 1870mm height x 900mm width x 1550mm Depth, which includes 600mm door size width					Nos		
1.02	Toilet Cubicle I-shape (front Partition) with standard dimation of 1870mm height x 900mm Width which includes 600mm door size width.					Nos		
	All aspects specified by the manufactures, Stylam CUBOID PRO-LANTO model or equivalent							

NOVO

Bill of Quantities : Toilet Block Work

Sr No	Item Description	Approved Make	Basic Price	Remarks Floor	Quantity Total	Unit	Rate	Amount
1:00	Partitions & Associated Works							
1:00	Toilet Cubicle							
	<p>providing & fixing Stylam CUBOID NUVO toilet cubicle (of following standard dimation which includes 600mm door size width) made of heat, bacteria, water, chemical, scratch, impact, and anti bacterial resistant 12mm thick solid compact laminate panel. finish of the compact laminate panel should be suede, which includes doors, pilasters & intermediate panels finished with approved shade as per the detail drawings & as per IS 2046 (Indian Standard) and as per fire retardant BS-476/97 standard.</p> <p>this also includes providing and fixing in position necessary hardware made of nylon polyamide grade -6 & Aluminium powder coated top rail as per as per manufacturers specifications & Architects instructions like (1) Door Knob (2) Gavity Hinge, (3) Thumb turn lockset with indivators, (4) Coat Hook, (5) U-Channels, (6) Adjustable Foot/Leg, (7) Top rail , (8) Rubber noise deafening tape, (9) Screws & Wall Plug.</p> <p>The top fitting should consist of Aluminium Powder Coated top rail which will get fixed with Mid & End pilasters.</p> <p>All screws will of 304 Grade in stainless steel with satin finish. top rail is extruded aluminium will be powder coated. All pilasters are supported by grade-6 nylon polyamide thermoplastic palm design padestal footing with non corrosive steel insert. The base diameter 65mm and neck diameter of 33mm anchored to the floor with grade 304 satin finish stainless steel screw with push fit capping at a clrarance height of 150mm.</p>	NUVO model of Stylam CUBOID						
1.01	Toilet Cubicle with standared dimation of 2055mm height x 900mm width x 1550mm Depth, which includes 600mm door size width					Nos		
1.02	Toilet Cubicle I-shape (front Partition) with standard dimation of 2055mm height x 900mm Width which includes 600mm door size width.					Nos		
	All aspects specified by the manufactures, Stylam CUBOID NUVO model or equivalent							

RORSO

Bill of Quantities : Toilet Block Work

Sr No	Item Description	Approved Make	Basic Price	Remarks Floor	Quantity Total	Unit	Rate	Amount
1:00	Partitions & Associated Works							
1:00	Toilet Cubicle							
	<p>providing & fixing Stylam CUBOID RORSO toilet cubicle (of following standard dimation which includes 600mm door size width) made of heat, bacteria, water, chemical, scratch, impact, and anti bacterial resistant 12mm thick solid compact laminate panel. finish of the compact laminate panel should be suede, which includes doors, pilasters & intermediate panels finished with approved shade as per the detail drawings & as per IS 2046 (Indian Standard) and as per fire retardant BS-476/97 standard.</p> <p>this also includes providing and fixing in position necessary hardware made of nylon polyamide grade -6 & Aluminium powder coated top rail as per as per manufacturers specifications & Architects instructions like (1) Door Knob (2) Gavity Hinge, (3) Thumb turn lockset with indivators, (4) Coat Hook, (5) U-Channels, (6) Verticle Post door channel, (7) Top rail , (8) Rubber noise deafening tape, (9) Screws & Wall Plug. The top fitting should consist of Aluminium Powder Coated top rail which will get fixed with Mid & End pilasters. All screws will of 304 Grade in stainless steel with satin finish. top rail is extruded aluminium will be powder coated. All pilasters are supported by grade-6 nylon polyamide thermoplastic palm design pedestal footing with non corrosive steel insert. The base diameter 65mm and neck diameter of 33mm anchored to the floor with grade 304 satin finish stainless steel screw with push fit capping at a clarance height of 150mm.</p>	RORSO model of Stylam CUBOID						
1.01	Toilet Cubicle with standared dimation of 2055mm height x 900mm width x 1550mm Depth, which includes 600mm door size width					Nos		

ZONA

Bill of Quantities : Toilet Block Work

Sr No	Item Description	Approved Make	Basic Price	Remarks Floor	Quantity Total	Unit	Rate	Amount
1:00	Partitions & Associated Works							
1:00	Toilet Cubicle							
	<p>providing & fixing Stylam CUBOID ZONA toilet cubicle (of following standard dimation which includes 600mm door size width) made of heat, bacteria, water, chemical, scratch, impact, and anti bacterial resistant 12mm thick solid compact laminate panel. finish of the compact laminate panel should be suede, which includes doors, pilasters & intermediate panels finished with approved shade as per the detail drawings & as per IS 2046 (Indian Standard) and as per fire retardant BS-476/97 standard.</p> <p>this also includes providing and fixing in position necessary hardware made of nylon polyamide grade -6 & Aluminium powder coated D Pole as per as per manufacturers specifications & Architects instructions like (1) Door Knob (2) Gavity Hinge, (3) Thumb turn lockset with indivators, (4) Coat Hook, (5) D Post Door Channel, (6) Hinge Adaptors (7) Rubber noise deafening tape, (8) Screws & Wall Plug.</p> <p>All the hardware shall be made of polyamide-6 material. Aluminium D post channel of 40mm dia which should be fixed to the wall with ss-304 screws, door is gripped with the poles by an arrangement of hinge adaptor & hinge. Aluminium poles are incorporated with the rubber strip to reduce the noise effect.</p>	ZONA model of Stylam CUBOID						
1.01	Toilet Cubicle with standared dimation of 2010mm height x 600 to 900mm width					Nos		
	All aspects specified by the manufactures, Stylam CUBOID ZONA model or equivalent							

LOCKER

Bill of Quantities : Toilet Block Work

Sr No	Item Description	Approved Make	Basic Price	Remarks Floor	Quantity Total	Unit	Rate	Amount
1:00	Partitions & Associated Works							
1:00	Toilet Cubicle							
	<p>Supplying & fixing in position STYLAM LOCKER, Locker made of heat, bacteria, water, chemical, scratch, impact resistant 03mm & 09mm thick solid compact laminate panels including doors, self, Side panel, Top & Bottom panels finished with approved shade as per the detail drawing & as per IS 2046 (Indian Standard). it should be anti bacterial.</p> <p>This also includes providing and fixing in position necessary hardware made out of alluminium (Grade-6063-T6) & stainless steel (grade 304) (1) Cam Lock, (2) Hinge, (3) Front Section, (4) Back Section, (5) Infill section (6) Rubber lining (7) Screw & Nut bolt Locker shall be constructed with 4 Aluminium interlocking supporting frame work, making it strong and rigid.</p>	Locker of Stylam CUBOID						
1.01	<p>Standard dimension of locker unit shall be: Width 300mm x Depth 450mm x Height 1800mm</p> <p>Locker 1 Tier -Locker 2 Tier -Locker 3 Tier -Locker 4 Tier -Locker 5 Tier -Locker Z Shaped</p>					Nos		
	All aspects specified by the manufactures, Stylam CUBOID Locker							

KIDS

Bill of Quantities : Toilet Block Work

Sr No	Item Description	Approved Make	Basic Price	Remarks Floor	Quantity Total	Unit	Rate	Amount
1:00	Partitions & Associated Works							
1:00	Toilet Cubicle							
	<p>providing & fixing Stylam CUBOID KIDS toilet cubicle FOR Model A and Model B (of following standard dimation which includes 600mm door size width) made of heat, bacteria, water, chemical, scratch, impact, and anti bacterial resistant 12mm thick solid compact laminate panel. finish of the compact laminate panel should be suede, which includes doors, pilasters & intermediate panels finished with approved shade as per the detail drawings & as per IS -2046 (Indian Standard) and as per fire retardant BS 476/97 standard.</p> <p>this also includes providing and fixing in position necessary hardware made of stainless steel (grade 304) & Aluminium Anodizing channels as per manufacturers specifications & Architects instructions like (1) SS Door Knob (2) SS Gavity Hinge, (3) SS Thumb turn lockset with Occupancy indivators, (4) SS Coat Hooh, (5) Auminium U-Channels, (6) SS Adjustable Foot/Leg, (7) Aluminium Top rail, (8) Rubber noise deafening tape, (9) Screws & Wall Plug. all channels fitting should consist of Aluminium natural anodizing finish. all other hardware & screw will of stainless steel in 304 Grade with satin finish. All pilasters are supported by stainless steel adjustable footing with non corrosive steel inserts.</p>	KIDS model of Stylam CUBOID						
1.01	Toilet Cubicle with standared dimation of 1535mm height x 900mm width x 1400mm Depth, which includes 600mm door size width					Nos		
	Toilet Cubicle I-shape (front Partition) with standard dimation of 1535mm height x 900mm Width which includes 600mm door size width.					Nos		
	All aspects specified by the manufactures, Stylam CUBOID KIDS model or equivalent							

Multipurpose use of Compact Laminates

The main know use of Multipurpose Compact Laminates lays in washroom system application. This stems from the fact that Compact Laminate is self-supporting, strong extremely moisture resistant and durable. Standard panels are available in a thickness of 6 and 13mm with a black core that when machines presents a distinctive black edge.

Application

The product leans it self to be used in horizontal application such as ceilings, desk tops, tables, counters and the like as well as vertical application across a board spectrum of interior uses, it's high resistance to a wide range of disinfectants, cleaning chemicals and organic solvents such as acetones, toluene, xylene and similar substances makes it ideal for a wide variety of applications such as school science and laboratory work tops, hospital interior fit outs, toilet and shower partitions, wall panels, vanities, storage lockers and more.



Table Top





Residance



Confarence Table Tops



Auditorium Table Tops



Hospitals Fit-out



Coffee Table Tops



Laboratory Table Tops



Leisure



Office Cubicle



Residence



Desk



PRODUCTS

WOODGRAINS



Legal Mahogany 7288 SD

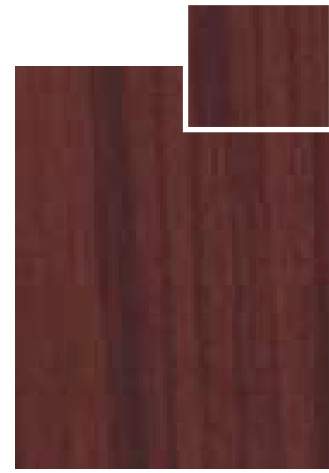

Vegas Walnut 7717 SD

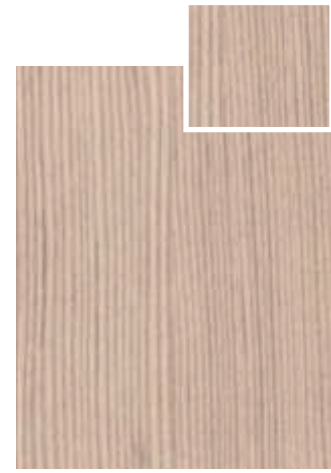

Straight Pine 7254 SD



Wenge Crown 7505 SD



Miami Walnut 7712 SD

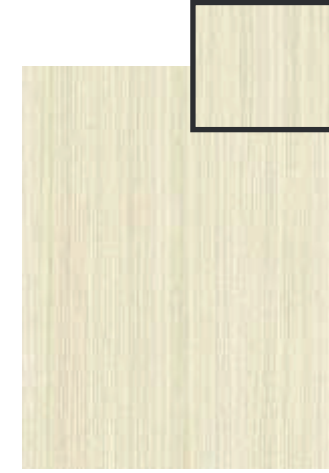

Dense Oak 1965 SD



Orlando Walnut 1981 SD



Mahogany 7285 SD



Polar Birch 2303 SD

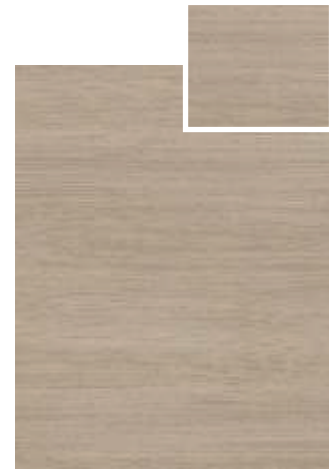

Rovere Cristallo 2319 SD



Weeping Beech 2082 SD

PATTERNS



Landra Grain 1489 SD

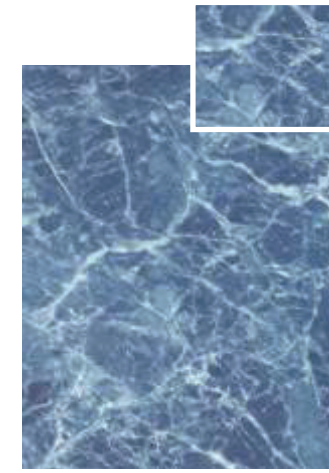

Blue Marble 1492 SD



Grey Aluminium 1408 SD



Alberta Maple 7305 SD



Cherry 7283 SD



Red Maple 7308 SD

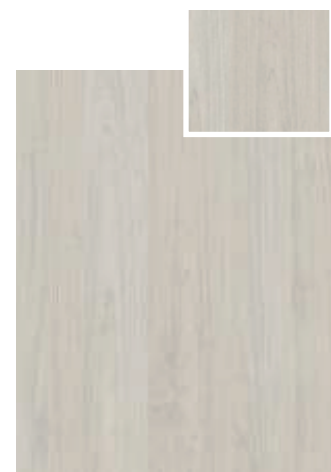

Wellow Tree White 7771 SD



Diamond Stone 1424 SD



Light Aluminium 1411 SD

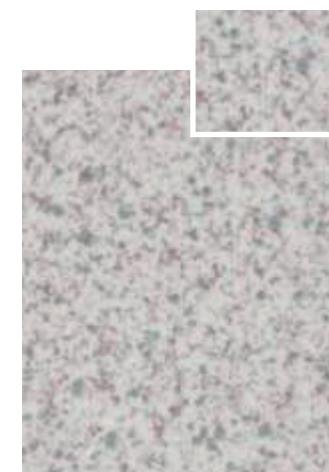

Pietra 1480 SD

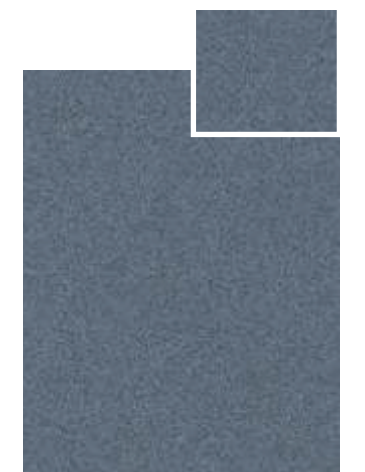

Nordic Terra 1422 SD

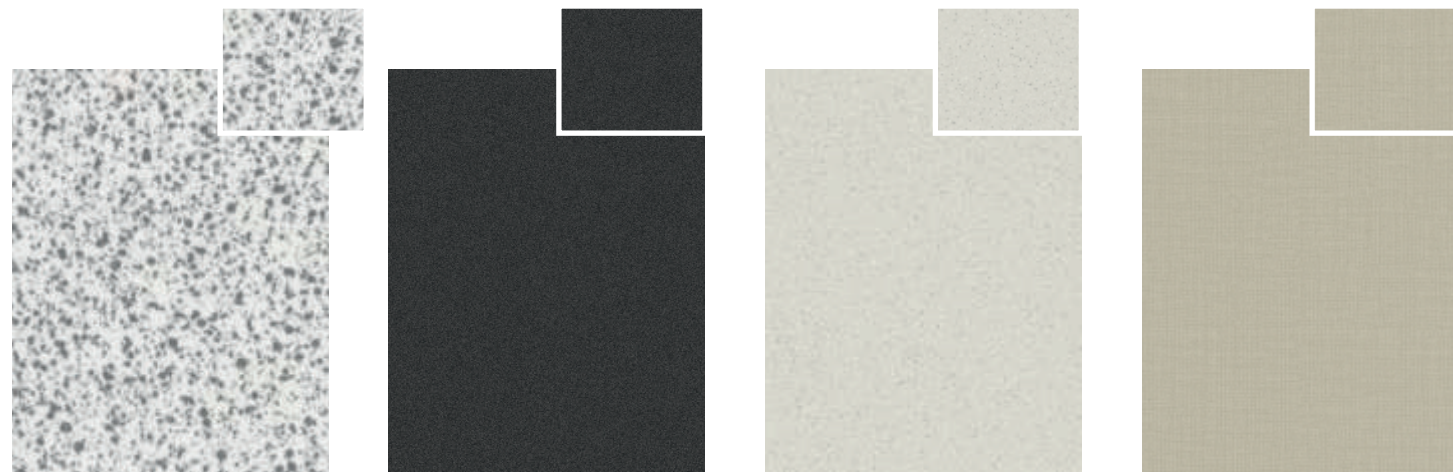

Puntinato 1481 SD

Grey Stone 1423 SD

Sierra Marble 1427 SD

Tweet Grey 1353 SD

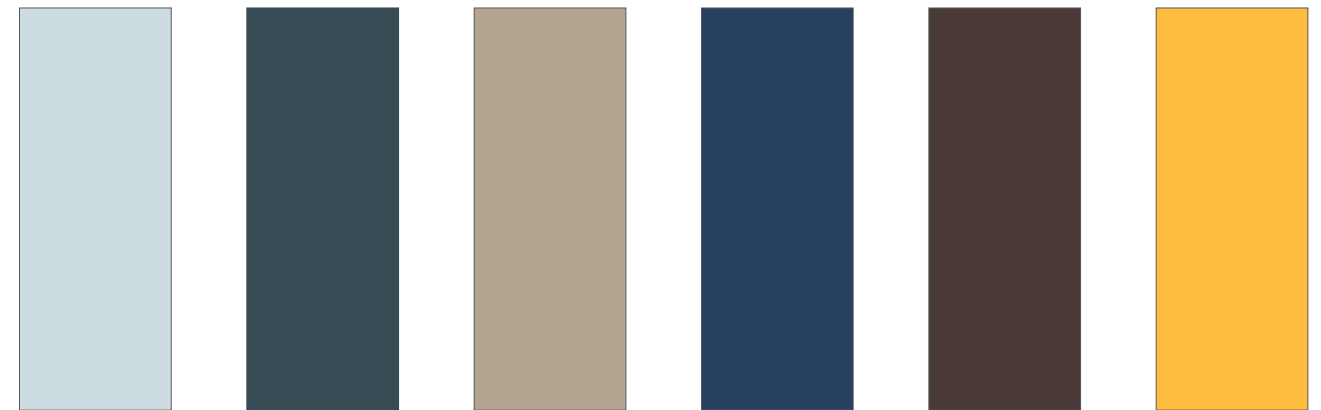

Bright grey 120 SD

Charcol Grey 1049 SD

Tidal Sand 1033 SD

Deep Blue 1048 SD

Charcoal Brown 8232 SD

Golden Yellow 8504 SD

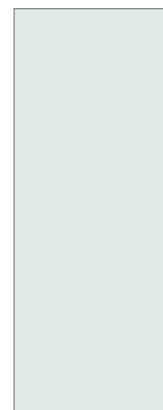

Ivory Grey 538 SD



Azure White 101 SD

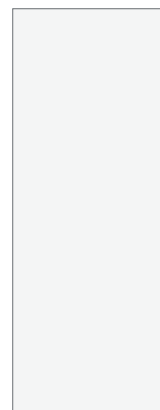

Creamy White 1005 SD



Ivory 107 SD

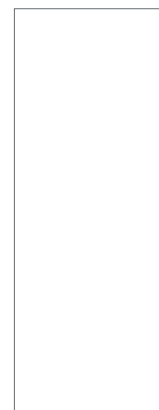

1091 SD



Orange 8522 SD



Military Green 1047 SD



Cherry Brown 1018 SD



Cloudy Grey 1071 SD



Gun Metal 1072 SD



Olympia Blue 1073 1073 SD



Royal Blue 8421 SD

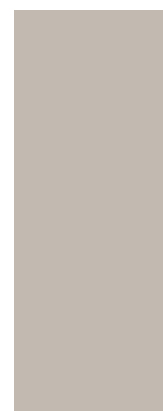

Chalk Grey 8121 SD



Warm Grey 8117 SD



Azure 526 SD



Lazuline 8406 SD



Smoke Grey 531 SD



1081 SD



1084 SD



Solera White 1078 SD



Solera Beige 1079 SD



Solera Grey 1080 SD



Half Beige 1083 SD



Black 142 SD



Hina 8306 SD



Rusty Brown 1040 SD

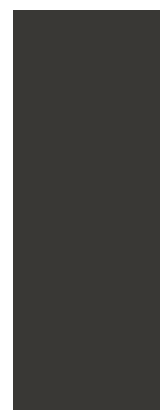

Dark Chocolate 539 SD



Blood Red 530 SD



Frosty White 1020 SD

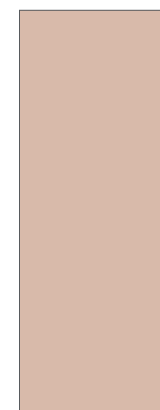

Absolute Peach 1085 SD



Purple 8442 SD



1082 SD



TECHNICAL DATA SHEET - COMPACTS					
Sl. No.	Properties	Unit	Specification	Stylam Typical Values	
			BS EN 438-4		
1	Thickness	for 12 mm	12 ± 0.6	12 ± 0.6	
		for 18 mm	18 ± 0.7	18 ± 0.7	
2	Flatness	mm/m, max. deviation	3.0	3.0 max	
3	Resistance to surface wear, wear value	Rev. Min.	350	370	
4	Resistance to impact by large diameter ball	Drop height, min., t ≥ 6mm	1800	2000	
5	Resistance to scratching	Rating (min)			
		Smooth finishes	2	3	
		Textured finishes	3	3	
6	Resistance to dry heat at 180°C	a) Gloss	Grade, Min.	3	4
		b) Other finishes	Grade, Min.	4	5
7	Resistance to immersion in boiling water	t ≥ 12 mm			
		a) Mass increase	%, Max.	2	0.8
		b) Thickness increase	%, Max.	2	1.0
8	Resistance to staining :	c) Appearance (texture finishes)	Grade, Min.	3	4
		Dimensional stability at elevated temperature (t ≥ 12 mm)	(L)%, Max.	0.3	0.2
9	Resistance to staining :	(T)%, Max.	0.6	0.4	
		a) Group 1 & 2	Grade, Min.	5	5
10	Resistance to cigarette burns	b) Group 3	Grade, Min.	4	5
		Resistance to crazing	Grade, Min.	3	4
11	Resistance to crazing	Grade, Min.	4	5	
12	Resistance to steam/water vapor (texture finishes)	Grade, Min.	4	5	
13	Light fastness (xenon arc)	Grade, Min.	4-5	4-5	
14	Flexural modulus	Stress Mpa (min)	9000	10000	
15	Flexural strength	Stress Mpa (min)	80	90	

Stylam compact panels offers trimming and processing service in its state of the art CNC controlled equipment.

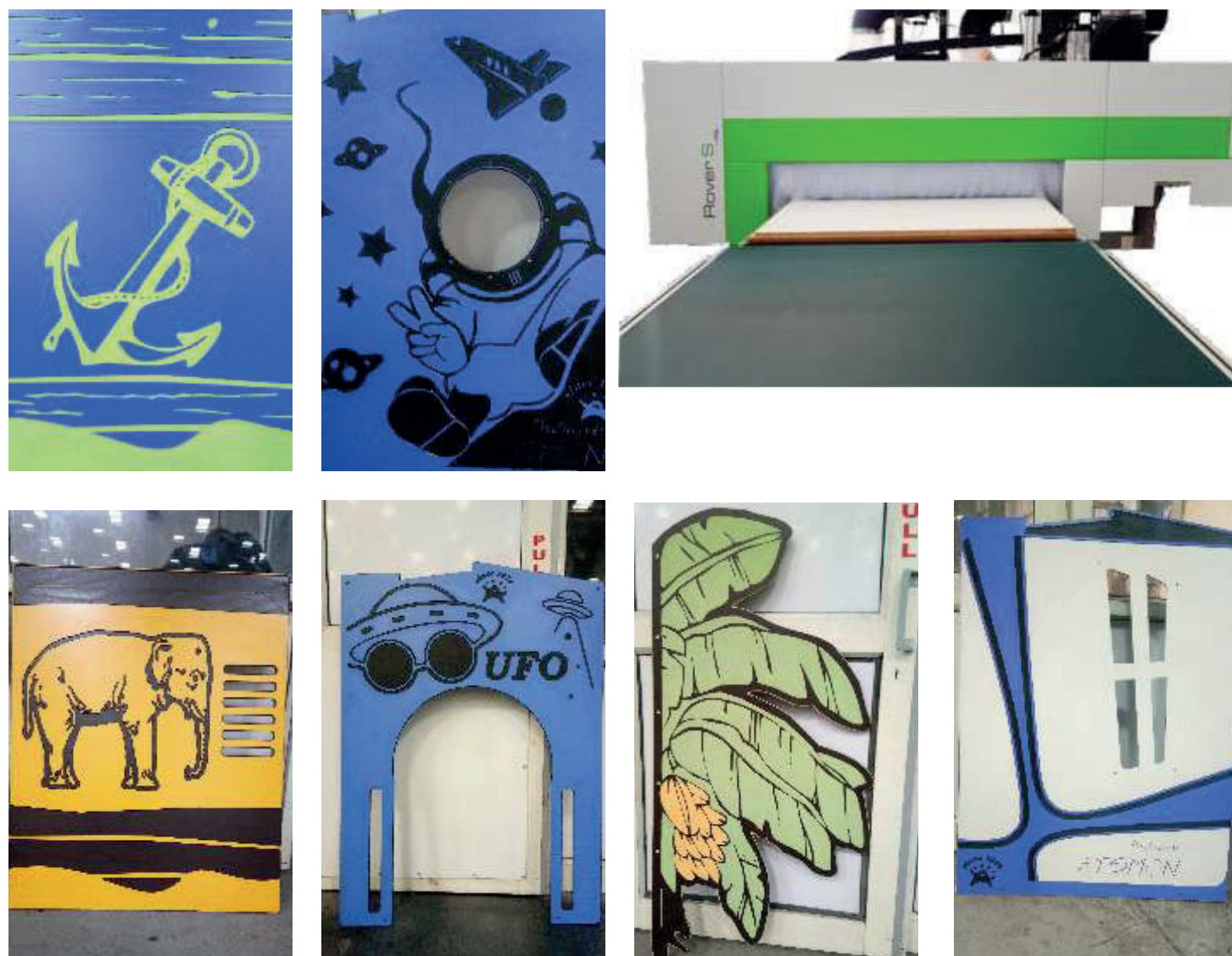

CUSTOMIZE CUT-OUTS FOR ANYTHING YOU CAN DREAM UP WITH SURFACE CUTTING

